

SUNNICA ENERGY FARM

EN010106

Volume 2

2.8 Statutory and Non-Statutory Sites or Features of the Historic
Environment Plan

APFP Regulation 5(2)(m)
Planning Act 2008

Infrastructure Planning (Applications: Prescribed Forms and
Procedure) Regulations 2009



Planning Act 2008

**The Infrastructure Planning
(Applications: Prescribed Forms and
Procedure) Regulations 2009**

Sunnica Energy Farm

2.8 Statutory and Non-Statutory Sites or Features of the Historic Environment Plan

| | |
|---|----------------------------------|
| Regulation Reference: | Regulation 5(2)(m) |
| Planning Inspectorate Scheme Reference | EN010106 |
| Application Document Reference | EN010106/APP/2.8 |
| Author | Sunnica Energy Farm Project Team |

| Version | Date | Status of Version |
|----------------|------------------|--------------------------|
| Rev 00 | 18 November 2021 | Application Version |
| Rev 01 | 30 August 2022 | Change Application |

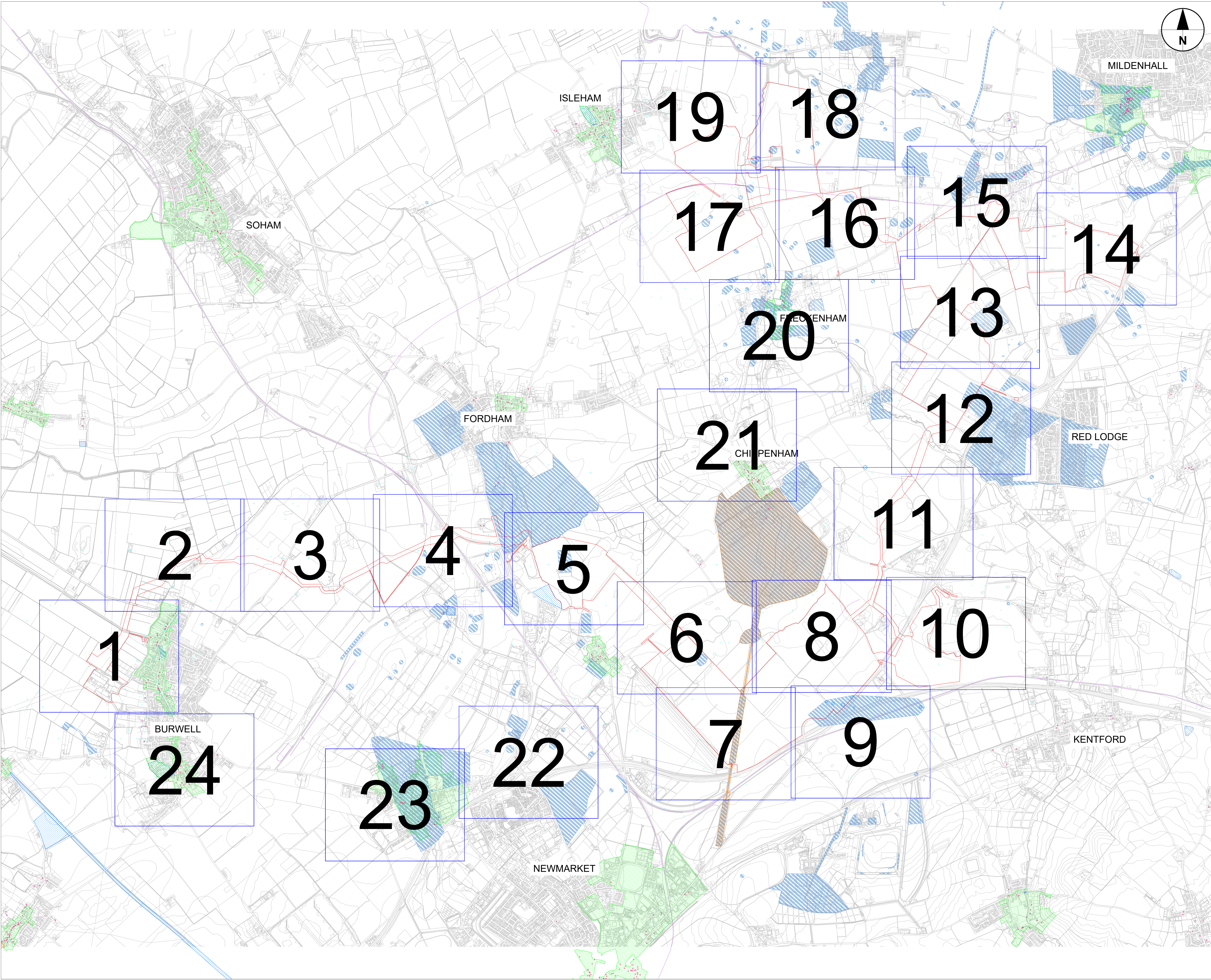

- KEY:
- Order limits
 - Conservation Areas
 - Listed Buildings
 - Registered Parks and Gardens
 - Scheduled Monument
 - HER Monument - Point
 - HER Monument - Linear
 - HER Monument - Area

Notes:
This is a high-level plan showing heritage assets in the area. More detailed plans are provided in the Environmental Statement [EN010106/APP/6.3] to 'Further information on heritage assets is also included in the Environmental Statement Figures [EN010106/APP/6/3].

Copyright:
Contains OS data © Crown copyright and database right 2021
Contains public sector information licensed under the Open Government Licence v3.0
NOTE:
Document Reference: EN010106/APP/2.8
APFP Regulation: 5(2)(o)

Purpose of Issue
FOR DCO SUBMISSION

Client
SUNNICA LTD

Project Title



Drawing Title
STATUTORY AND NON-STATUTORY SITES OR FEATURES OF THE HISTORIC ENVIRONMENT PLAN
KEY PLAN

| | | | |
|--|---------------|----------------------------|------------------|
| Drawn LE | Checked AD | Approved NC | Date 25/08/22 |
| AECOM Internal Project No. 60589004 | | Scale @ A3 NOT TO SCALE | |

THIS DOCUMENT HAS BEEN PREPARED PURSUANT TO AND SUBJECT TO THE TERMS OF AECOM'S APPOINTMENT BY ITS CLIENT. AECOM ACCEPTS NO LIABILITY FOR ANY USE OF THIS DOCUMENT OTHER THAN BY ITS ORIGINAL CLIENT OR FOLLOWING AECOM'S EXPRESS AGREEMENT TO SUCH USE, AND ONLY FOR THE PURPOSES FOR WHICH IT WAS PREPARED AND PROVIDED.

AECOM
Unit 1 Wellbrook Court,
Girton,
Cambridge, CB3 0NA
United Kingdom
Telephone (01223) 488000
www.aecom.com

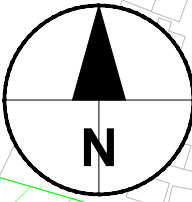
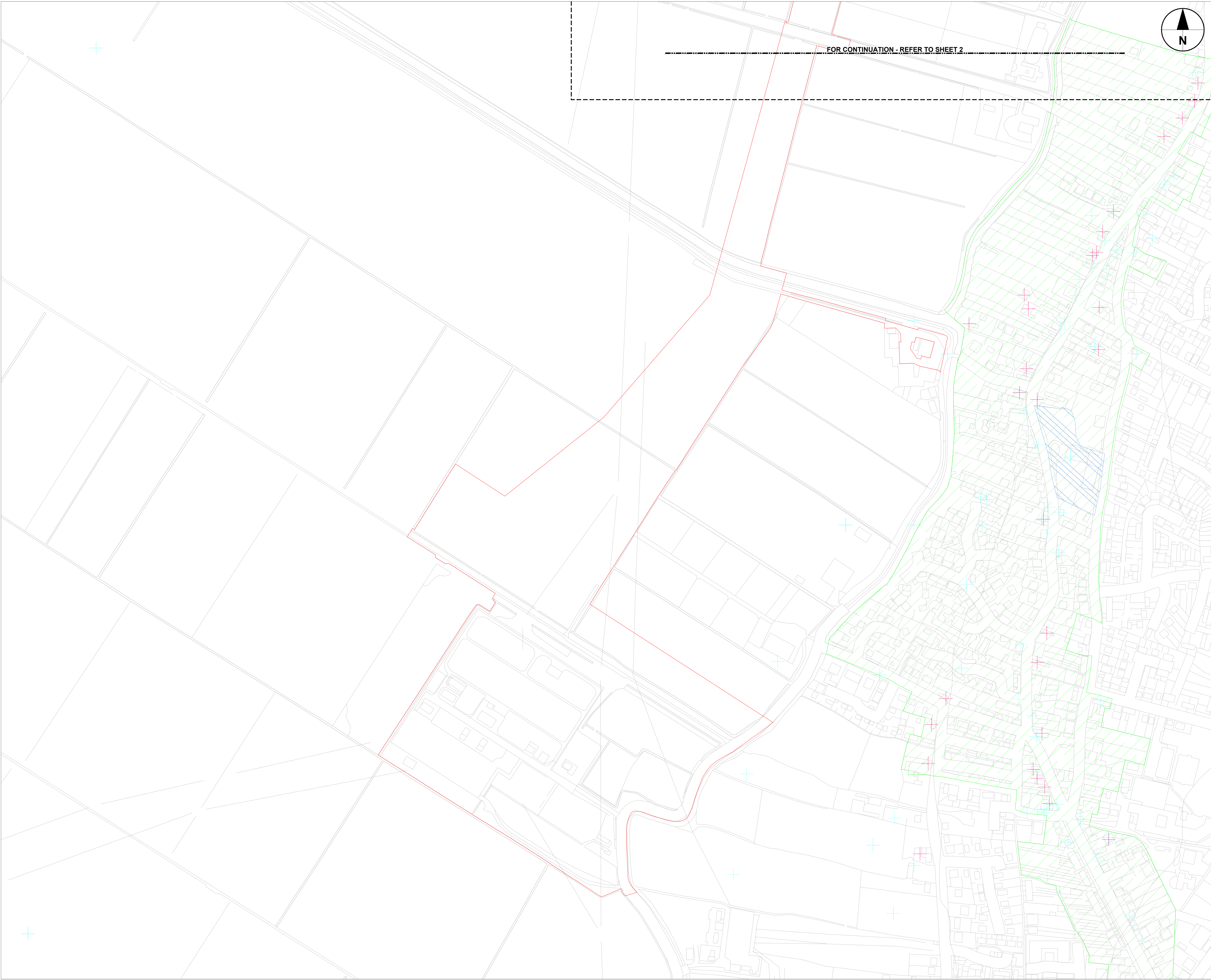
| | |
|------------------------------------|----------|
| Drawing Number EN010106/APP/2.8 | Rev 1 |
|------------------------------------|----------|



FOR CONTINUATION - REFER TO SHEET 2

- KEY:
- Order limits
 - Conservation Areas
 - Listed Buildings
 - Registered Parks and Gardens
 - Scheduled Monument
 - HER Monument - Point
 - HER Monument - Linear
 - HER Monument - Area

Notes:
This is a high-level plan showing heritage assets in the area. More detailed plans are provided in the Environmental Statement [EN010106/APP/6.3] to 'Further information on heritage assets is also included in the Environmental Statement Figures [EN010106/APP6/3].

Copyright:
Contains OS data © Crown copyright and database right 2021
Contains public sector information licensed under the Open Government Licence v3.0
NOTE:
Document Reference: EN010106/APP/2.8
APFP Regulation: 5(2)(o)

Purpose of Issue
FOR DCO SUBMISSION

Client
SUNNICA LTD



Drawing Title
**STATUTORY AND NON-STATUTORY SITES
OR FEATURES OF THE HISTORIC
ENVIRONMENT PLAN
SHEET 1 OF 24**

| | | | |
|--------------------|----------------------|-----------------------|-------------------------|
| Drawn LE | Checked AD | Approved NC | Date 25/08/22 |
|--------------------|----------------------|-----------------------|-------------------------|

| | |
|---|-----------------------------|
| AECOM Internal Project No. 60589004 | Scale @ A3 1:2500 |
|---|-----------------------------|

THIS DOCUMENT HAS BEEN PREPARED PURSUANT TO AND SUBJECT TO THE TERMS OF AECOM'S APPOINTMENT BY ITS CLIENT. AECOM ACCEPTS NO LIABILITY FOR ANY USE OF THIS DOCUMENT OTHER THAN BY ITS ORIGINAL CLIENT OR FOLLOWING AECOM'S EXPRESS AGREEMENT TO SUCH USE, AND ONLY FOR THE PURPOSES FOR WHICH IT WAS PREPARED AND PROVIDED.

AECOM
Unit 1 Wellbrook Court,
Girton,
Cambridge, CB3 0NA
United Kingdom
Telephone (01223) 488000
www.aecom.com

| | |
|---|-----------------|
| Drawing Number EN010106/APP/2.8 | Rev 1 |
|---|-----------------|

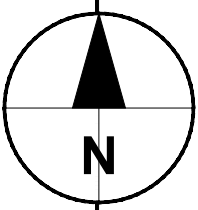

- KEY:
- Order limits
 - Conservation Areas
 - Listed Buildings
 - Registered Parks and Gardens
 - Scheduled Monument
 - HER Monument - Point
 - HER Monument - Linear
 - HER Monument - Area

Notes:
This is a high-level plan showing heritage assets in the area. More detailed plans are provided in the Environmental Statement [EN010106/APP/6.3] to 'Further information on heritage assets is also included in the Environmental Statement Figures [EN010106/APP6/3].

Copyright:
Contains OS data © Crown copyright and database right 2021
Contains public sector information licensed under the Open Government Licence v3.0
NOTE:
Document Reference: EN010106/APP/2.8
APFP Regulation: 5(2)(o)

Purpose of Issue
FOR DCO SUBMISSION

Client
SUNNICA LTD



Drawing Title
**STATUTORY AND NON-STATUTORY SITES
OR FEATURES OF THE HISTORIC
ENVIRONMENT PLAN
SHEET 2 OF 24**

| | | | |
|-------|---------|----------|----------|
| Drawn | Checked | Approved | Date |
| LE | AD | NC | 25/08/22 |

| | |
|----------------------------|------------|
| AECOM Internal Project No. | Scale @ A3 |
| 60589004 | 1:2500 |

THIS DOCUMENT HAS BEEN PREPARED PURSUANT TO AND SUBJECT TO THE TERMS OF AECOM'S APPOINTMENT BY ITS CLIENT. AECOM ACCEPTS NO LIABILITY FOR ANY USE OF THIS DOCUMENT OTHER THAN BY ITS ORIGINAL CLIENT OR FOLLOWING AECOM'S EXPRESS AGREEMENT TO SUCH USE, AND ONLY FOR THE PURPOSES FOR WHICH IT WAS PREPARED AND PROVIDED.

AECOM
Unit 1 Wellbrook Court,
Girton,
Cambridge, CB3 0NA
United Kingdom
Telephone (01223) 488000
www.aecom.com

| | |
|------------------|-----|
| Drawing Number | Rev |
| EN010106/APP/2.8 | 1 |

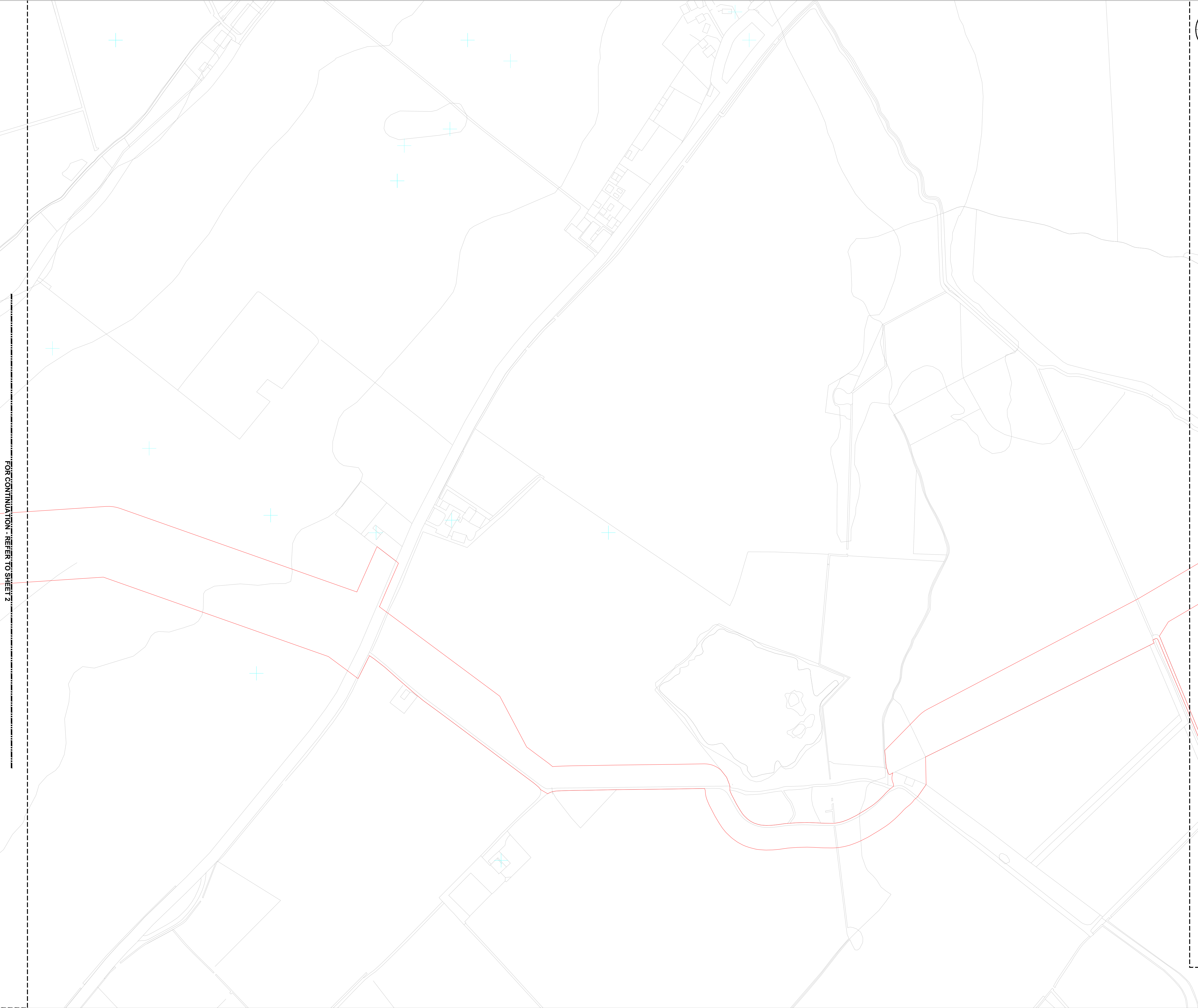

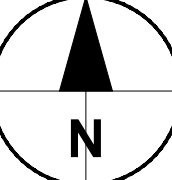

KEY:

- Order limits
- Conservation Areas
- Listed Buildings
- Registered Parks and Gardens
- Scheduled Monument
- HER Monument - Point
- HER Monument - Linear
- HER Monument - Area

Notes:

This is a high-level plan showing heritage assets in the area. More detailed plans are provided in the Environmental Statement [EN010106/APP/6.3] to 'Further information on heritage assets is also included in the Environmental Statement Figures [EN010106/APP6/3].

Copyright:
Contains OS data © Crown copyright and database right 2021
Contains public sector information licensed under the Open Government Licence v3.0

NOTE:
Document Reference: EN010106/APP/2.8
APFP Regulation: 5(2)(o)

Purpose of Issue

FOR DCO SUBMISSION

Client

SUNNICA LTD

Project Title



Drawing Title

**STATUTORY AND NON-STATUTORY SITES
OR FEATURES OF THE HISTORIC
ENVIRONMENT PLAN
SHEET 3 OF 24**

| | | | |
|-------|---------|----------|----------|
| Drawn | Checked | Approved | Date |
| LE | AD | NC | 25/08/22 |

| | |
|---|-----------------------------|
| AECOM Internal Project No. 60589004 | Scale @ A3 1:2500 |
|---|-----------------------------|

THIS DOCUMENT HAS BEEN PREPARED PURSUANT TO AND SUBJECT TO THE TERMS OF AECOM'S APPOINTMENT BY ITS CLIENT. AECOM ACCEPTS NO LIABILITY FOR ANY USE OF THIS DOCUMENT OTHER THAN BY ITS ORIGINAL CLIENT OR FOLLOWING AECOM'S EXPRESS AGREEMENT TO SUCH USE, AND ONLY FOR THE PURPOSES FOR WHICH IT WAS PREPARED AND PROVIDED.

AECOM
Unit 1 Wellbrook Court,
Gilton,
Cambridge, CB3 0NA
United Kingdom
Telephone (01223) 488000
www.aecom.com

| | |
|-------------------------|----------|
| Drawing Number | Rev |
| EN010106/APP/2.8 | 1 |

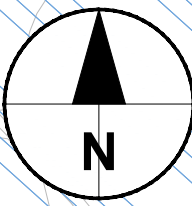

KEY:

- Order limits
- Conservation Areas
- Listed Buildings
- Registered Parks and Gardens
- Scheduled Monument
- HER Monument - Point
- HER Monument - Linear
- HER Monument - Area

Notes:
This is a high-level plan showing heritage assets in the area. More detailed plans are provided in the Environmental Statement [EN010106/APP/6.3] to 'Further information on heritage assets is also included in the Environmental Statement Figures [EN010106/APP6/3].

Copyright:
Contains OS data © Crown copyright and database right 2021
Contains public sector information licensed under the Open Government Licence v3.0
NOTE:
Document Reference: EN010106/APP/2.8
APFP Regulation: 5(2)(o)

Purpose of Issue
FOR DCO SUBMISSION

Client
SUNNICA LTD

Project Title

Drawing Title
**STATUTORY AND NON-STATUTORY SITES
OR FEATURES OF THE HISTORIC
ENVIRONMENT PLAN
SHEET 4 OF 24**

| | | | |
|--------------------|----------------------|-----------------------|-------------------------|
| Drawn LE | Checked AD | Approved NC | Date 25/08/22 |
|--------------------|----------------------|-----------------------|-------------------------|

| | |
|---|-----------------------------|
| AECOM Internal Project No. 60589004 | Scale @ A3 1:2500 |
|---|-----------------------------|

THIS DOCUMENT HAS BEEN PREPARED PURSUANT TO AND SUBJECT TO THE TERMS OF AECOM'S APPOINTMENT BY ITS CLIENT. AECOM ACCEPTS NO LIABILITY FOR ANY USE OF THIS DOCUMENT OTHER THAN BY ITS ORIGINAL CLIENT OR FOLLOWING AECOM'S EXPRESS AGREEMENT TO SUCH USE, AND ONLY FOR THE PURPOSES FOR WHICH IT WAS PREPARED AND PROVIDED.

AECOM
Unit 1 Wellbrook Court,
Girton,
Cambridge, CB3 0NA
United Kingdom
Telephone (01223) 488000
www.aecom.com

| | |
|---|-----------------|
| Drawing Number EN010106/APP/2.8 | Rev 1 |
|---|-----------------|

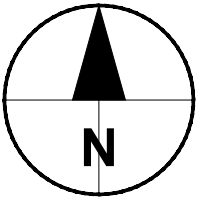
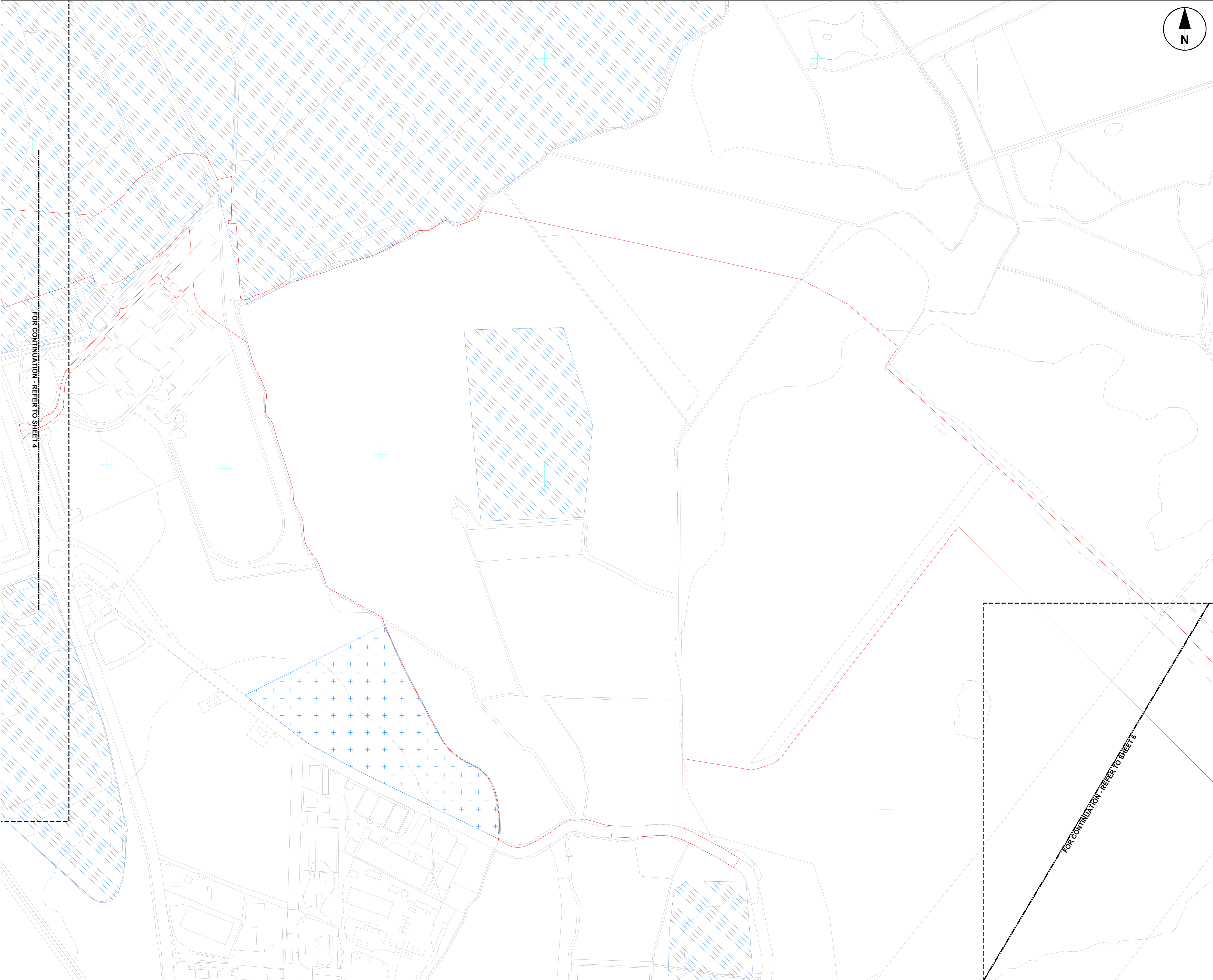

- KEY:
- Order limits
 - Conservation Areas
 - Listed Buildings
 - Registered Parks and Gardens
 - Scheduled Monument
 - HER Monument - Point
 - HER Monument - Linear
 - HER Monument - Area

Notes:
This is a high-level plan showing heritage assets in the area. More detailed plans are provided in the Environmental Statement [EN010106/APP/6.3] to 'Further information on heritage assets is also included in the Environmental Statement Figures [EN010106/APP/6/3].

Copyright:
Contains OS data © Crown copyright and database right 2021
Contains public sector information licensed under the Open Government Licence v3.0
NOTE:
Document Reference: EN010106/APP/2.8
APFP Regulation: 5(2)(o)

Purpose of Issue
FOR DCO SUBMISSION

Client
SUNNICA LTD



Drawing Title
STATUTORY AND NON-STATUTORY SITES
OR FEATURES OF THE HISTORIC
ENVIRONMENT PLAN
SHEET 5 OF 24

| | | | |
|--|---------------|----------------------|------------------|
| Drawn LE | Checked AD | Approved NC | Date 25/08/22 |
| AECOM Internal Project No. 60589004 | | Scale @ A3 1:2500 | |

THIS DOCUMENT HAS BEEN PREPARED PURSUANT TO AND SUBJECT TO THE TERMS OF AECOM'S APPOINTMENT BY ITS CLIENT. AECOM ACCEPTS NO LIABILITY FOR ANY USE OF THIS DOCUMENT OTHER THAN BY ITS ORIGINAL CLIENT OR FOLLOWING AECOM'S EXPRESS AGREEMENT TO SUCH USE, AND ONLY FOR THE PURPOSES FOR WHICH IT WAS PREPARED AND PROVIDED.

AECOM
Unit 1 Wellbrook Court,
Girton,
Cambridge, CB3 0NA
United Kingdom
Telephone (01223) 488000
www.aecom.com

| | |
|------------------------------------|----------|
| Drawing Number EN010106/APP/2.8 | Rev 1 |
|------------------------------------|----------|

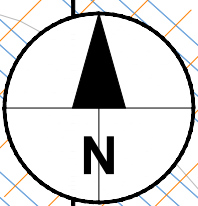
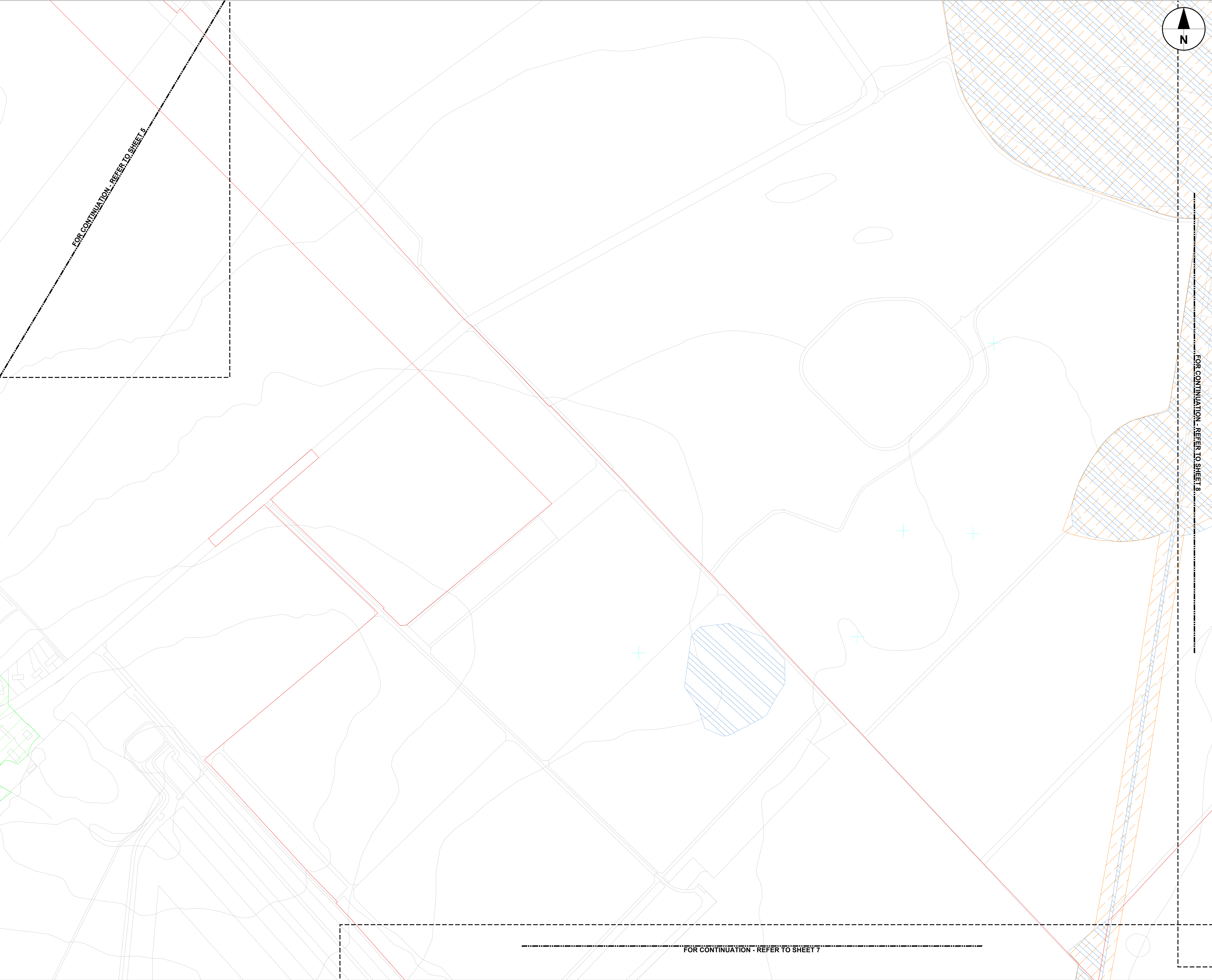

- KEY:
- Order limits
 - Conservation Areas
 - Listed Buildings
 - Registered Parks and Gardens
 - Scheduled Monument
 - HER Monument - Point
 - HER Monument - Linear
 - HER Monument - Area

Notes:
This is a high-level plan showing heritage assets in the area. More detailed plans are provided in the Environmental Statement [EN010106/APP/6.3] to 'Further information on heritage assets is also included in the Environmental Statement Figures [EN010106/APP6/3].

Copyright:
Contains OS data © Crown copyright and database right 2021
Contains public sector information licensed under the Open Government Licence v3.0
NOTE:
Document Reference: EN010106/APP/2.8
APFP Regulation: 5(2)(o)

Purpose of Issue
FOR DCO SUBMISSION

Client
SUNNICA LTD



Drawing Title
STATUTORY AND NON-STATUTORY SITES
OR FEATURES OF THE HISTORIC
ENVIRONMENT PLAN
SHEET 6 OF 24

| | | | |
|--|---------|----------------------|----------|
| Drawn | Checked | Approved | Date |
| LE | AD | NC | 25/08/22 |
| AECOM Internal Project No. 60589004 | | Scale @ A3 1:2500 | |
| THIS DOCUMENT HAS BEEN PREPARED PURSUANT TO AND SUBJECT TO THE TERMS OF AECOM'S APPOINTMENT BY ITS CLIENT. AECOM ACCEPTS NO LIABILITY FOR ANY USE OF THIS DOCUMENT OTHER THAN BY ITS ORIGINAL CLIENT OR FOLLOWING AECOM'S EXPRESS AGREEMENT TO SUCH USE, AND ONLY FOR THE PURPOSES FOR WHICH IT WAS PREPARED AND PROVIDED. | | | |
| AECOM Unit 1 Wellbrook Court, Girton, Cambridge, CB3 0NA United Kingdom Telephone (01223) 488000 www.aecom.com | | | |

| | |
|------------------------------------|----------|
| Drawing Number EN010106/APP/2.8 | Rev 1 |
|------------------------------------|----------|

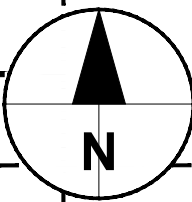
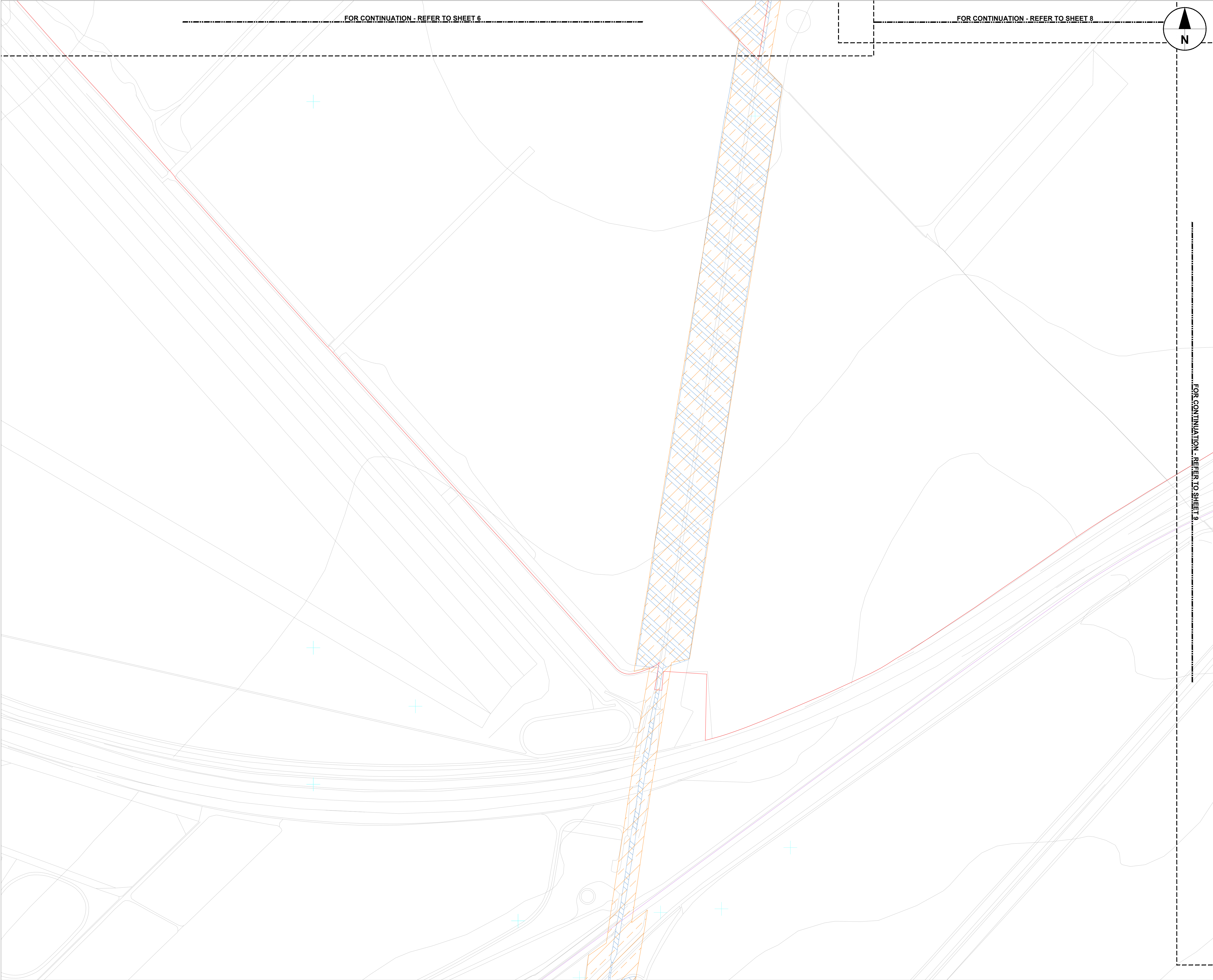

- KEY:
- Order limits
 - Conservation Areas
 - Listed Buildings
 - Registered Parks and Gardens
 - Scheduled Monument
 - HER Monument - Point
 - HER Monument - Linear
 - HER Monument - Area

Notes:
This is a high-level plan showing heritage assets in the area. More detailed plans are provided in the Environmental Statement [EN010106/APP/6.3] to 'Further information on heritage assets is also included in the Environmental Statement Figures [EN010106/APP6/3].

Copyright:
Contains OS data © Crown copyright and database right 2021
Contains public sector information licensed under the Open Government Licence v3.0
NOTE:
Document Reference: EN010106/APP/2.8
APFP Regulation: 5(2)(a)

Purpose of Issue
FOR DCO SUBMISSION

Client
SUNNICA LTD



Drawing Title
STATUTORY AND NON-STATUTORY SITES
OR FEATURES OF THE HISTORIC
ENVIRONMENT PLAN
SHEET 7 OF 24

| | | | |
|--|---------|----------------------|----------|
| Drawn | Checked | Approved | Date |
| LE | AD | NC | 25/08/22 |
| AECOM Internal Project No. 60589004 | | Scale @ A3 1:2500 | |
| THIS DOCUMENT HAS BEEN PREPARED PURSUANT TO AND SUBJECT TO THE TERMS OF AECOM'S APPOINTMENT BY ITS CLIENT. AECOM ACCEPTS NO LIABILITY FOR ANY USE OF THIS DOCUMENT OTHER THAN BY ITS ORIGINAL CLIENT OR FOLLOWING AECOM'S EXPRESS AGREEMENT TO SUCH USE, AND ONLY FOR THE PURPOSES FOR WHICH IT WAS PREPARED AND PROVIDED. | | | |
| AECOM Unit 1 Wellbrook Court, Gilton, Cambridge, CB3 0NA United Kingdom Telephone (01223) 488000 www.aecom.com | | | |

| | |
|------------------------------------|----------|
| Drawing Number EN010106/APP/2.8 | Rev 1 |
|------------------------------------|----------|

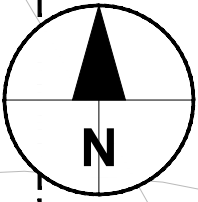

- KEY:
- Order limits
 - Conservation Areas
 - Listed Buildings
 - Registered Parks and Gardens
 - Scheduled Monument
 - HER Monument - Point
 - HER Monument - Linear
 - HER Monument - Area

Notes:
This is a high-level plan showing heritage assets in the area. More detailed plans are provided in the Environmental Statement [EN010106/APP/6.3] to 'Further information on heritage assets is also included in the Environmental Statement Figures [EN010106/APP6/3].

Copyright:
Contains OS data © Crown copyright and database right 2021
Contains public sector information licensed under the Open Government Licence v3.0
NOTE:
Document Reference: EN010106/APP/2.8
APFP Regulation: 5(2)(a)

Purpose of Issue
FOR DCO SUBMISSION

Client
SUNNICA LTD



Drawing Title
**STATUTORY AND NON-STATUTORY SITES
OR FEATURES OF THE HISTORIC
ENVIRONMENT PLAN
SHEET 8 OF 24**

| | | | |
|--|---------------|----------------------|------------------|
| Drawn LE | Checked AD | Approved NC | Date 25/08/22 |
| AECOM Internal Project No. 60589004 | | Scale @ A3 1:2500 | |

THIS DOCUMENT HAS BEEN PREPARED PURSUANT TO AND SUBJECT TO THE TERMS OF AECOM'S APPOINTMENT BY ITS CLIENT. AECOM ACCEPTS NO LIABILITY FOR ANY USE OF THIS DOCUMENT OTHER THAN BY ITS ORIGINAL CLIENT OR FOLLOWING AECOM'S EXPRESS AGREEMENT TO SUCH USE, AND ONLY FOR THE PURPOSES FOR WHICH IT WAS PREPARED AND PROVIDED.

AECOM
Unit 1 Wellbrook Court,
Gilton,
Cambridge, CB3 0NA
United Kingdom
Telephone (01223) 488000
www.aecom.com

| | |
|---|-----------------|
| Drawing Number EN010106/APP/2.8 | Rev 1 |
|---|-----------------|

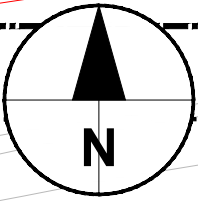
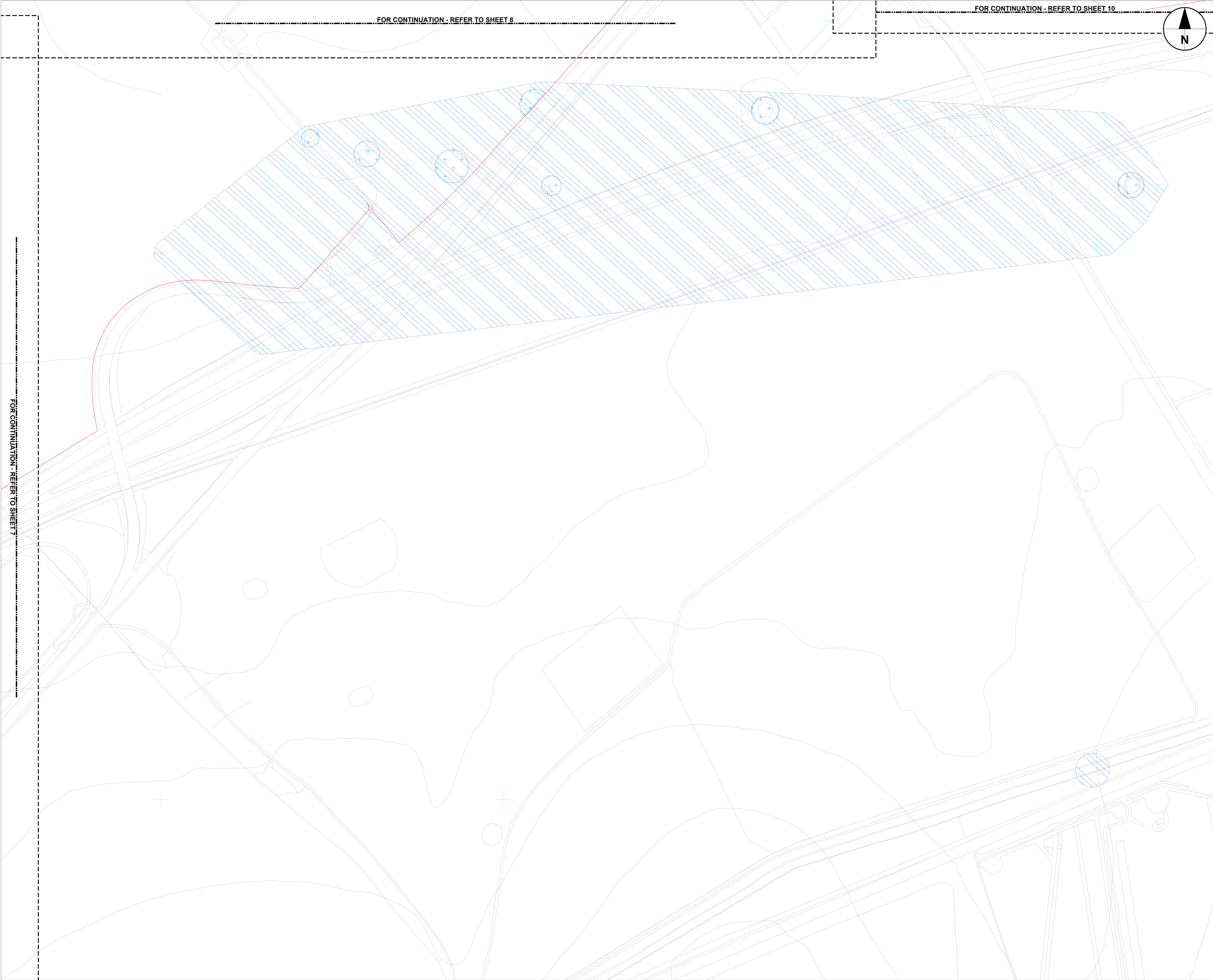

- KEY:
- Order limits
 - Conservation Areas
 - Listed Buildings
 - Registered Parks and Gardens
 - Scheduled Monument
 - HER Monument - Point
 - HER Monument - Linear
 - HER Monument - Area

Notes:
This is a high-level plan showing heritage assets in the area. More detailed plans are provided in the Environmental Statement [EN010106/APP/6.3] to 'Further information on heritage assets is also included in the Environmental Statement Figures [EN010106/APP6/3].

Copyright:
Contains OS data © Crown copyright and database right 2021
Contains public sector information licensed under the Open Government Licence v3.0
NOTE:
Document Reference: EN010106/APP/2.8
APPF Regulation: 5(2)(a)

Purpose of Issue
FOR DCO SUBMISSION

Client
SUNNICA LTD



Drawing Title
STATUTORY AND NON-STATUTORY SITES
OR FEATURES OF THE HISTORIC
ENVIRONMENT PLAN
SHEET 9 OF 24

| | | | |
|-------|---------|----------|----------|
| Drawn | Checked | Approved | Date |
| LE | AD | NC | 25/08/22 |

| | |
|--|----------------------|
| AECOM Internal Project No. 60589004 | Scale @ A3 1:2500 |
|--|----------------------|

THIS DOCUMENT HAS BEEN PREPARED PURSUANT TO AND SUBJECT TO THE TERMS OF AECOM'S APPOINTMENT BY ITS CLIENT. AECOM ACCEPTS NO LIABILITY FOR ANY USE OF THIS DOCUMENT OTHER THAN BY ITS ORIGINAL CLIENT OR FOLLOWING AECOM'S EXPRESS AGREEMENT TO SUCH USE, AND ONLY FOR THE PURPOSES FOR WHICH IT WAS PREPARED AND PROVIDED.

AECOM
Unit 1 Wellbrook Court,
Gilton,
Cambridge, CB3 0NA
United Kingdom
Telephone (01223) 488000
www.aecom.com

| | |
|------------------------------------|----------|
| Drawing Number EN010106/APP/2.8 | Rev 1 |
|------------------------------------|----------|

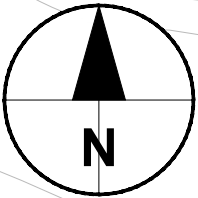
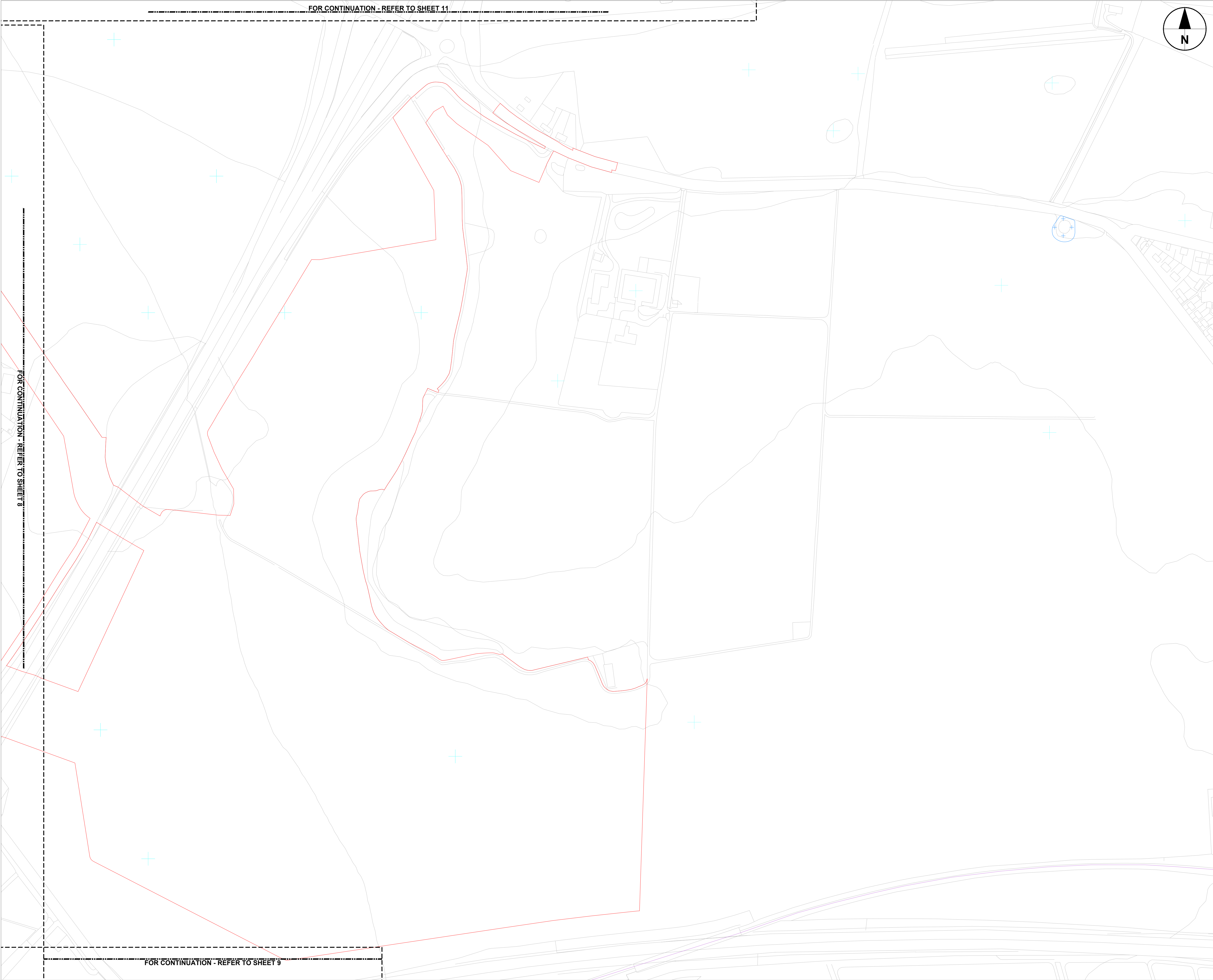

KEY:

- Order limits
- Conservation Areas
- Listed Buildings
- Registered Parks and Gardens
- Scheduled Monument
- HER Monument - Point
- HER Monument - Linear
- HER Monument - Area

Notes:
This is a high-level plan showing heritage assets in the area. More detailed plans are provided in the Environmental Statement [EN010106/APP/6.3] to 'Further information on heritage assets is also included in the Environmental Statement Figures [EN010106/APP6/3].

Copyright:
Contains OS data © Crown copyright and database right 2021
Contains public sector information licensed under the Open Government Licence v3.0
NOTE:
Document Reference: EN010106/APP/2.8
APFP Regulation: 5(2)(o)

Purpose of Issue
FOR DCO SUBMISSION

Client
SUNNICA LTD



Drawing Title
STATUTORY AND NON-STATUTORY SITES
OR FEATURES OF THE HISTORIC
ENVIRONMENT PLAN
SHEET 10 OF 24

| | | | |
|--|---------------|----------------------|------------------|
| Drawn LE | Checked AD | Approved NC | Date 25/08/22 |
| AECOM Internal Project No. 60589004 | | Scale @ A3 1:2500 | |

THIS DOCUMENT HAS BEEN PREPARED PURSUANT TO AND SUBJECT TO THE TERMS OF AECOM'S APPOINTMENT BY ITS CLIENT. AECOM ACCEPTS NO LIABILITY FOR ANY USE OF THIS DOCUMENT OTHER THAN BY ITS ORIGINAL CLIENT OR FOLLOWING AECOM'S EXPRESS AGREEMENT TO SUCH USE, AND ONLY FOR THE PURPOSES FOR WHICH IT WAS PREPARED AND PROVIDED.

AECOM
Unit 1 Wellbrook Court,
Girton,
Cambridge, CB3 0NA
United Kingdom
Telephone (01223) 488000
www.aecom.com

| | |
|------------------------------------|----------|
| Drawing Number EN010106/APP/2.8 | Rev 1 |
|------------------------------------|----------|

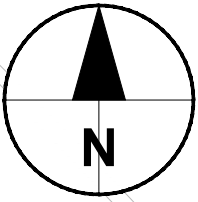
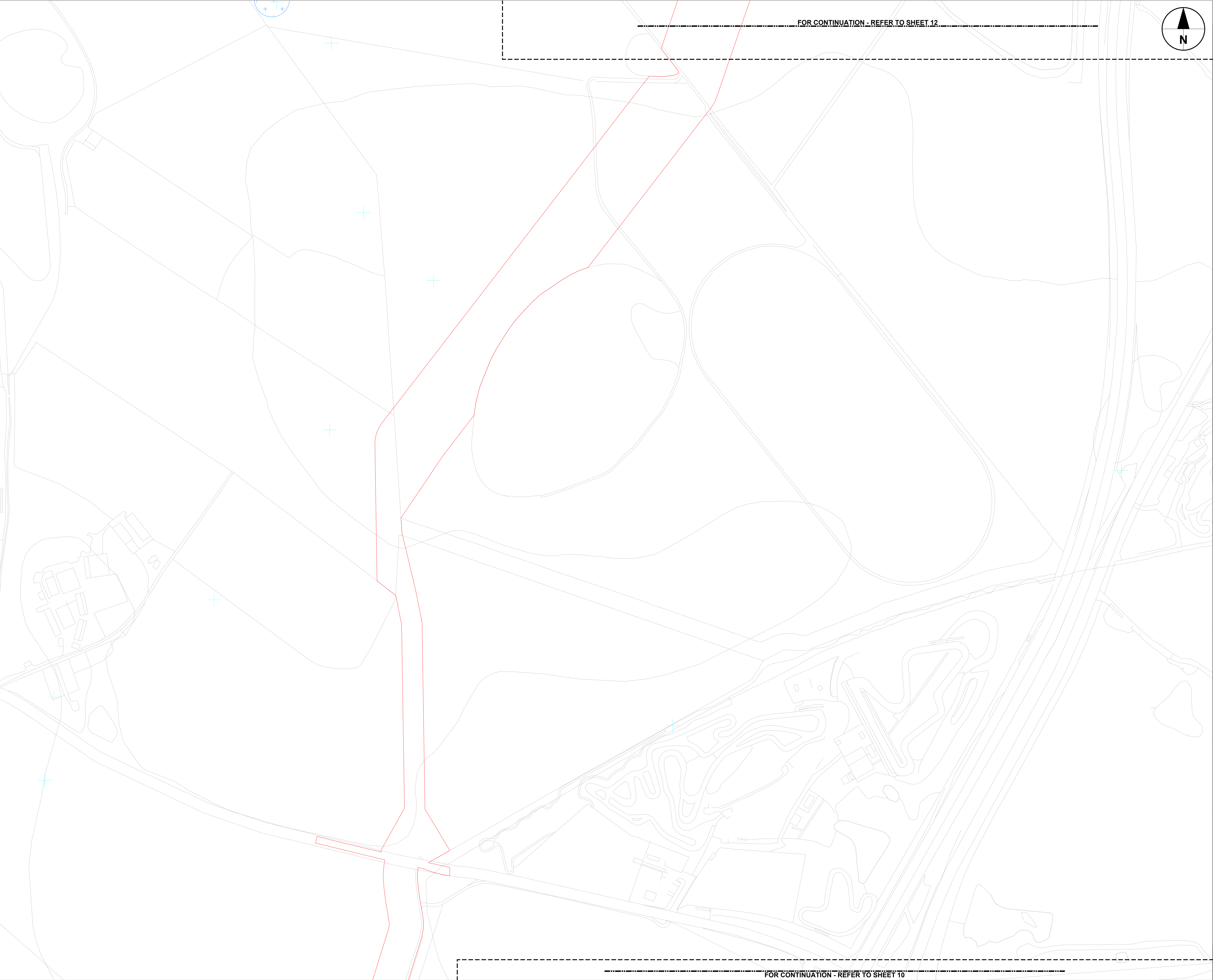

- KEY:
- Order limits
 - Conservation Areas
 - Listed Buildings
 - Registered Parks and Gardens
 - Scheduled Monument
 - HER Monument - Point
 - HER Monument - Linear
 - HER Monument - Area

Notes:
This is a high-level plan showing heritage assets in the area. More detailed plans are provided in the Environmental Statement [EN010106/APP/6.3] to 'Further information on heritage assets is also included in the Environmental Statement Figures [EN10106/APP6/3].

Copyright:
Contains OS data © Crown copyright and database right 2021
Contains public sector information licensed under the Open Government Licence v3.0
NOTE:
Document Reference: EN010106/APP/2.8
APFP Regulation: 5(2)(o)

Purpose of Issue
FOR DCO SUBMISSION

Client
SUNNICA LTD



Drawing Title
STATUTORY AND NON-STATUTORY SITES
OR FEATURES OF THE HISTORIC
ENVIRONMENT PLAN
SHEET 11 OF 24

| | | | |
|-------------|---------------|----------------|------------------|
| Drawn LE | Checked AD | Approved NC | Date 25/08/22 |
|-------------|---------------|----------------|------------------|

| | |
|--|----------------------|
| AECOM Internal Project No. 60589004 | Scale @ A3 1:2500 |
|--|----------------------|

THIS DOCUMENT HAS BEEN PREPARED PURSUANT TO AND SUBJECT TO THE TERMS OF AECOM'S APPOINTMENT BY ITS CLIENT. AECOM ACCEPTS NO LIABILITY FOR ANY USE OF THIS DOCUMENT OTHER THAN BY ITS ORIGINAL CLIENT OR FOLLOWING AECOM'S EXPRESS AGREEMENT TO SUCH USE, AND ONLY FOR THE PURPOSES FOR WHICH IT WAS PREPARED AND PROVIDED.

AECOM
Unit 1 Wellbrook Court,
Girton,
Cambridge, CB3 0NA
United Kingdom
Telephone (01223) 488000
www.aecom.com

| | |
|------------------------------------|----------|
| Drawing Number EN010106/APP/2.8 | Rev 1 |
|------------------------------------|----------|

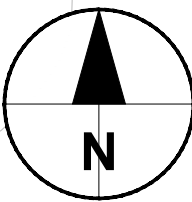
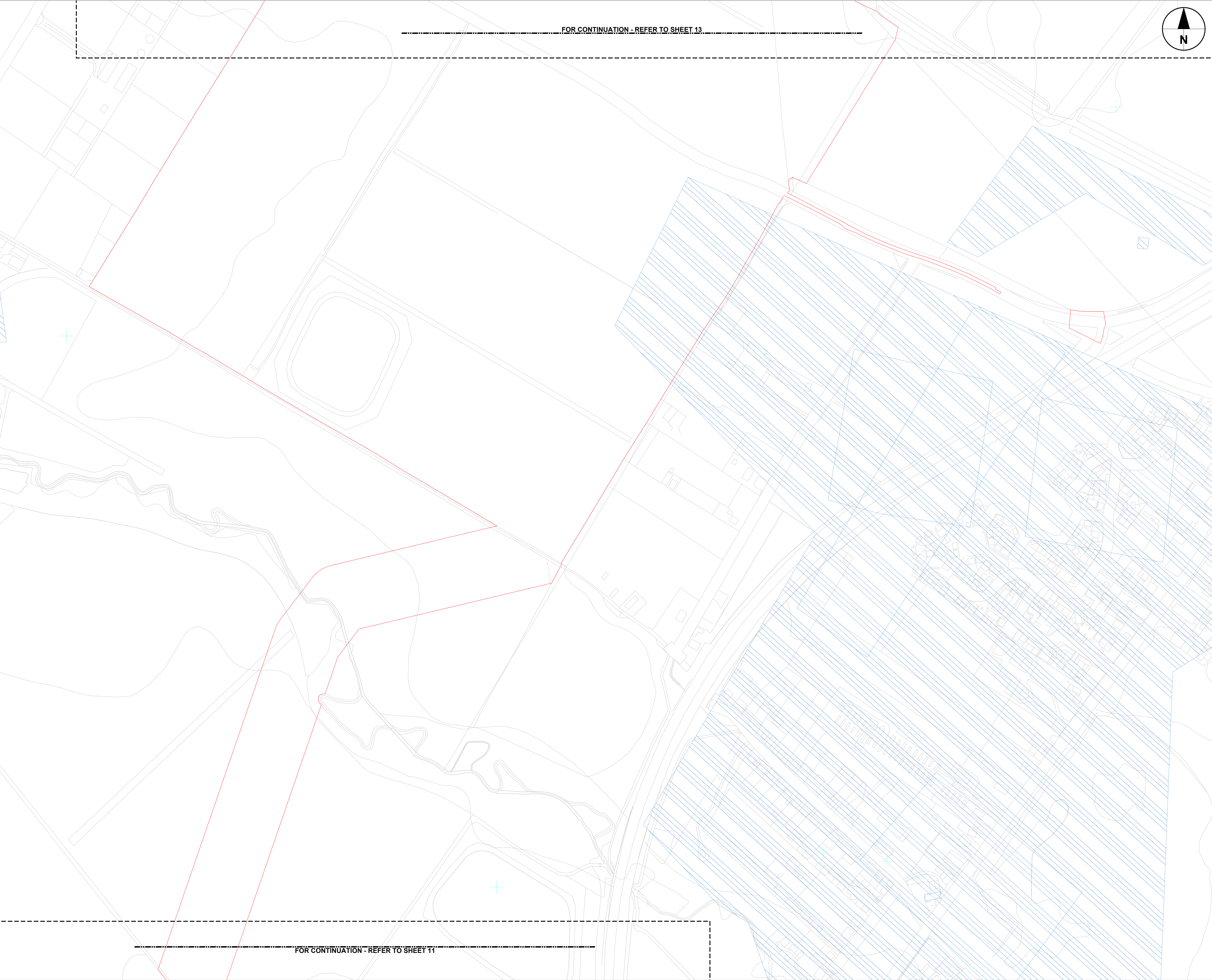

- KEY:
- Order limits
 - Conservation Areas
 - Listed Buildings
 - Registered Parks and Gardens
 - Scheduled Monument
 - HER Monument - Point
 - HER Monument - Linear
 - HER Monument - Area

Notes:
This is a high-level plan showing heritage assets in the area. More detailed plans are provided in the Environmental Statement [EN010106/APP/6.3] to 'Further information on heritage assets is also included in the Environmental Statement Figures [EN010106/APP6/3].

Copyright:
Contains OS data © Crown copyright and database right 2021
Contains public sector information licensed under the Open Government Licence v3.0
NOTE:
Document Reference: EN010106/APP/2.8
APFP Regulation: 5(2)(o)

Purpose of Issue
FOR DCO SUBMISSION

Client
SUNNICA LTD



Drawing Title
STATUTORY AND NON-STATUTORY SITES
OR FEATURES OF THE HISTORIC
ENVIRONMENT PLAN
SHEET 12 OF 24

| | | | |
|--|---------|----------------------|----------|
| Drawn | Checked | Approved | Date |
| LE | AD | NC | 25/08/22 |
| AECOM Internal Project No. 60589004 | | Scale @ A3 1:2500 | |

THIS DOCUMENT HAS BEEN PREPARED PURSUANT TO AND SUBJECT TO THE TERMS OF AECOM'S APPOINTMENT BY ITS CLIENT. AECOM ACCEPTS NO LIABILITY FOR ANY USE OF THIS DOCUMENT OTHER THAN BY ITS ORIGINAL CLIENT OR FOLLOWING AECOM'S EXPRESS AGREEMENT TO SUCH USE, AND ONLY FOR THE PURPOSES FOR WHICH IT WAS PREPARED AND PROVIDED.

AECOM
Unit 1 Wellbrook Court,
Girton,
Cambridge, CB3 0NA
United Kingdom
Telephone (01223) 488000
www.aecom.com

| | |
|------------------|-----|
| Drawing Number | Rev |
| EN010106/APP/2.8 | 1 |

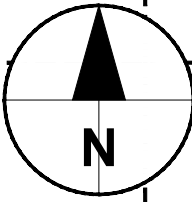
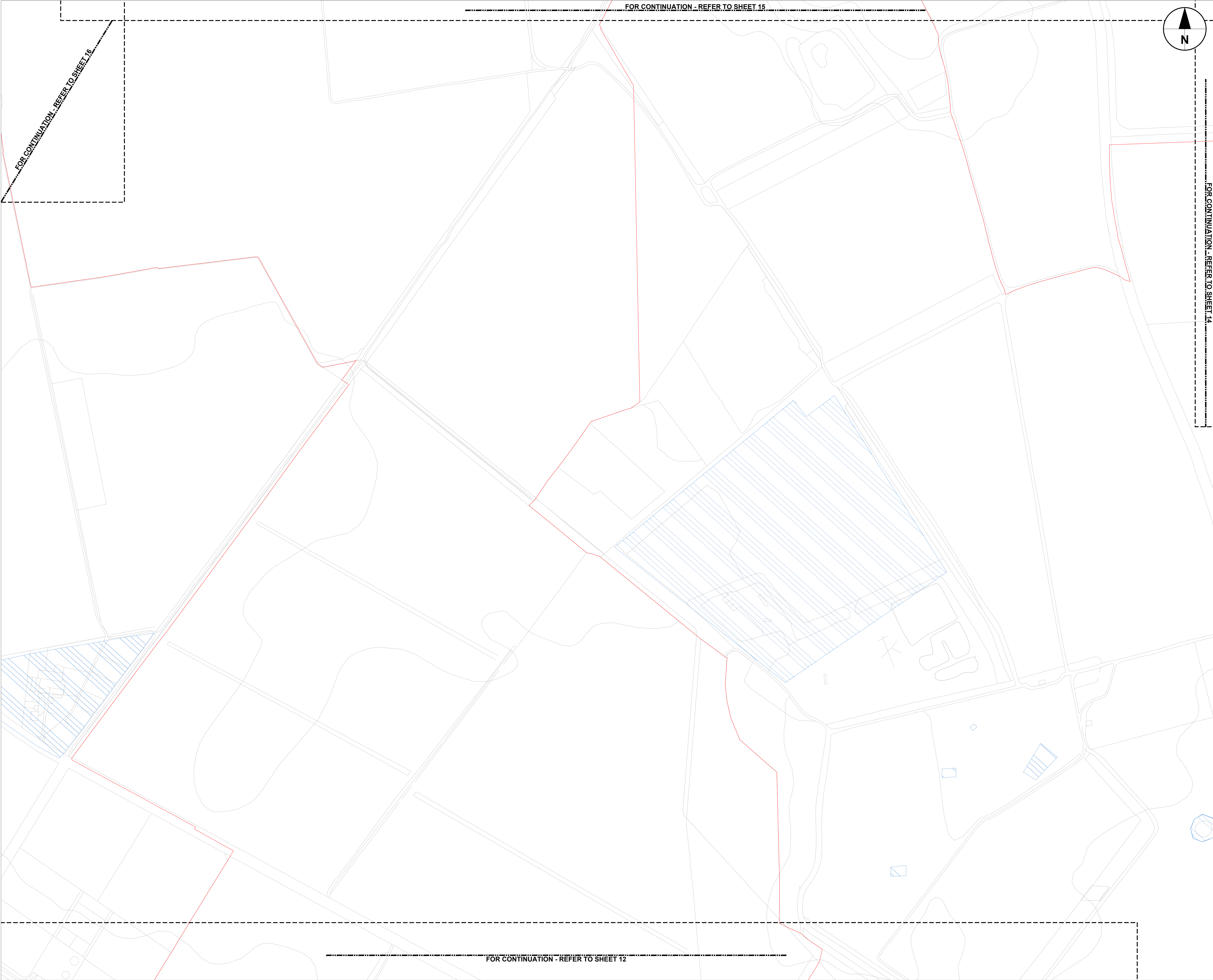

- KEY:
- Order limits
 - Conservation Areas
 - Listed Buildings
 - Registered Parks and Gardens
 - Scheduled Monument
 - HER Monument - Point
 - HER Monument - Linear
 - HER Monument - Area

Notes:
This is a high-level plan showing heritage assets in the area. More detailed plans are provided in the Environmental Statement [EN010106/APP/6.3] to 'Further information on heritage assets is also included in the Environmental Statement Figures [EN010106/APP6/3].

Copyright:
Contains OS data © Crown copyright and database right 2021
Contains public sector information licensed under the Open Government Licence v3.0
NOTE:
Document Reference: EN010106/APP/2.8
APFP Regulation: 5(2)(a)

Purpose of Issue
FOR DCO SUBMISSION

Client
SUNNICA LTD



Drawing Title
**STATUTORY AND NON-STATUTORY SITES
OR FEATURES OF THE HISTORIC
ENVIRONMENT PLAN
SHEET 13 OF 24**

| | | | |
|---|---------|-----------------------------|----------|
| Drawn | Checked | Approved | Date |
| LE | AD | NC | 25/08/22 |
| AECOM Internal Project No. 60589004 | | Scale @ A3 1:2500 | |

THIS DOCUMENT HAS BEEN PREPARED PURSUANT TO AND SUBJECT TO THE TERMS OF AECOM'S APPOINTMENT BY ITS CLIENT. AECOM ACCEPTS NO LIABILITY FOR ANY USE OF THIS DOCUMENT OTHER THAN BY ITS ORIGINAL CLIENT OR FOLLOWING AECOM'S EXPRESS AGREEMENT TO SUCH USE, AND ONLY FOR THE PURPOSES FOR WHICH IT WAS PREPARED AND PROVIDED.

AECOM
Unit 1 Wellbrook Court,
Girton,
Cambridge, CB3 0NA
United Kingdom
Telephone (01223) 488000
www.aecom.com

| | |
|---|-----------------|
| Drawing Number EN010106/APP/2.8 | Rev 1 |
|---|-----------------|

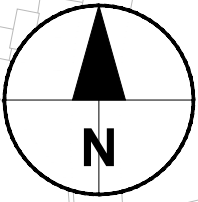
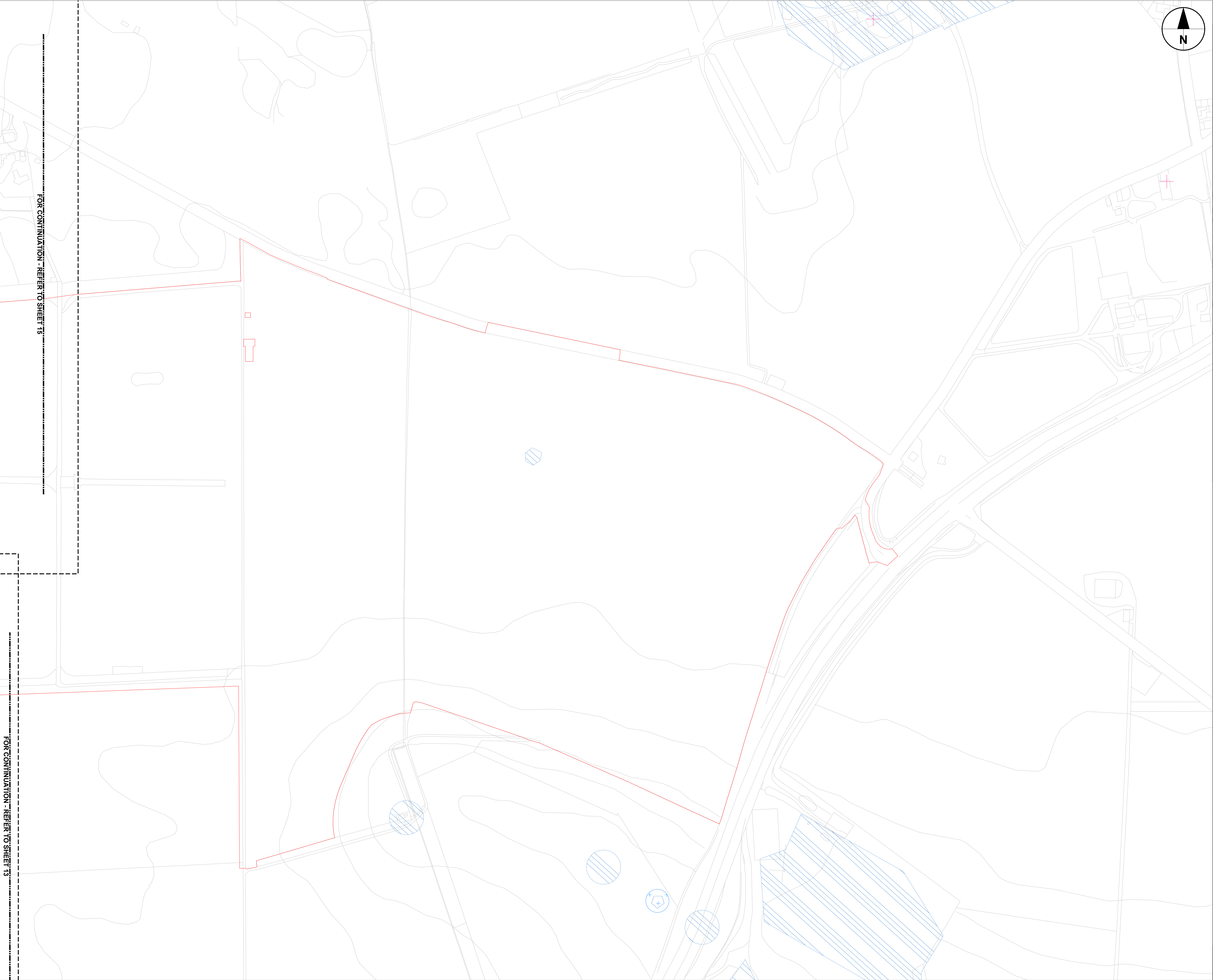

- KEY:
- Order limits
 - Conservation Areas
 - Listed Buildings
 - Registered Parks and Gardens
 - Scheduled Monument
 - HER Monument - Point
 - HER Monument - Linear
 - HER Monument - Area

Notes:
This is a high-level plan showing heritage assets in the area. More detailed plans are provided in the Environmental Statement [EN010106/APP/6.3] to 'Further information on heritage assets is also included in the Environmental Statement Figures [EN010106/APP6/3].

Copyright:
Contains OS data © Crown copyright and database right 2021
Contains public sector information licensed under the Open Government Licence v3.0
NOTE:
Document Reference: EN010106/APP/2.8
APFP Regulation: 5(2)(a)

Purpose of Issue
FOR DCO SUBMISSION

Client
SUNNICA LTD



Drawing Title
STATUTORY AND NON-STATUTORY SITES
OR FEATURES OF THE HISTORIC
ENVIRONMENT PLAN
SHEET 14 OF 24

| | | | |
|--|---------|----------------------|----------|
| Drawn | Checked | Approved | Date |
| LE | AD | NC | 25/08/22 |
| AECOM Internal Project No. 60589004 | | Scale @ A3 1:2500 | |
| THIS DOCUMENT HAS BEEN PREPARED PURSUANT TO AND SUBJECT TO THE TERMS OF AECOM'S APPOINTMENT BY ITS CLIENT. AECOM ACCEPTS NO LIABILITY FOR ANY USE OF THIS DOCUMENT OTHER THAN BY ITS ORIGINAL CLIENT OR FOLLOWING AECOM'S EXPRESS AGREEMENT TO SUCH USE, AND ONLY FOR THE PURPOSES FOR WHICH IT WAS PREPARED AND PROVIDED. | | | |
| AECOM Unit 1 Wellbrook Court, Girton, Cambridge, CB3 0NA United Kingdom Telephone (01223) 488000 www.aecom.com | | | |
| Drawing Number | | | Rev |
| EN010106/APP/2.8 | | | 1 |

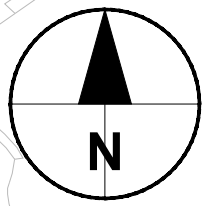
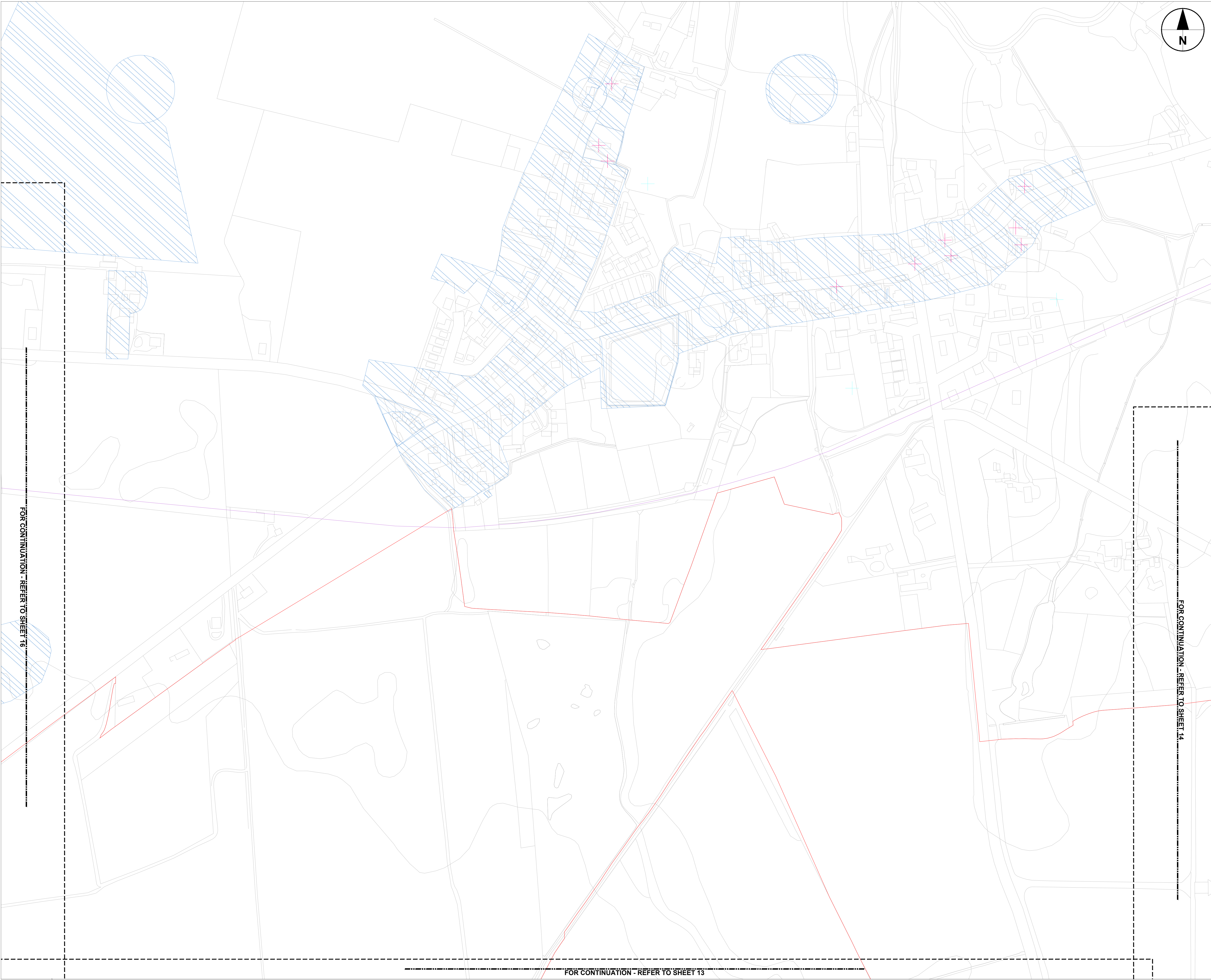

- KEY:
- Order limits
 - Conservation Areas
 - Listed Buildings
 - Registered Parks and Gardens
 - Scheduled Monument
 - HER Monument - Point
 - HER Monument - Linear
 - HER Monument - Area

Notes:
This is a high-level plan showing heritage assets in the area. More detailed plans are provided in the Environmental Statement [EN010106/APP/6.3] to 'Further information on heritage assets is also included in the Environmental Statement Figures [EN010106/APP/6.3].

Copyright:
Contains OS data © Crown copyright and database right 2021
Contains public sector information licensed under the Open Government Licence v3.0
NOTE:
Document Reference: EN010106/APP/2.8
APFP Regulation: 5(2)(o)

Purpose of Issue
FOR DCO SUBMISSION

Client
SUNNICA LTD



Drawing Title
**STATUTORY AND NON-STATUTORY SITES
OR FEATURES OF THE HISTORIC
ENVIRONMENT PLAN
SHEET 15 OF 24**

| | | | |
|--|---------------|----------------------|------------------|
| Drawn LE | Checked AD | Approved NC | Date 25/08/22 |
| AECOM Internal Project No. 60589004 | | Scale @ A3 1:2500 | |

THIS DOCUMENT HAS BEEN PREPARED PURSUANT TO AND SUBJECT TO THE TERMS OF AECOM'S APPOINTMENT BY ITS CLIENT. AECOM ACCEPTS NO LIABILITY FOR ANY USE OF THIS DOCUMENT OTHER THAN BY ITS ORIGINAL CLIENT OR FOLLOWING AECOM'S EXPRESS AGREEMENT TO SUCH USE, AND ONLY FOR THE PURPOSES FOR WHICH IT WAS PREPARED AND PROVIDED.

AECOM
Unit 1 Wellbrook Court,
Girton,
Cambridge, CB3 0NA
United Kingdom
Telephone (01223) 488000
www.aecom.com

| | |
|---|-----------------|
| Drawing Number EN010106/APP/2.8 | Rev 1 |
|---|-----------------|

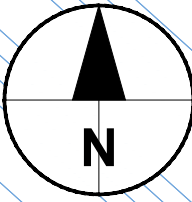
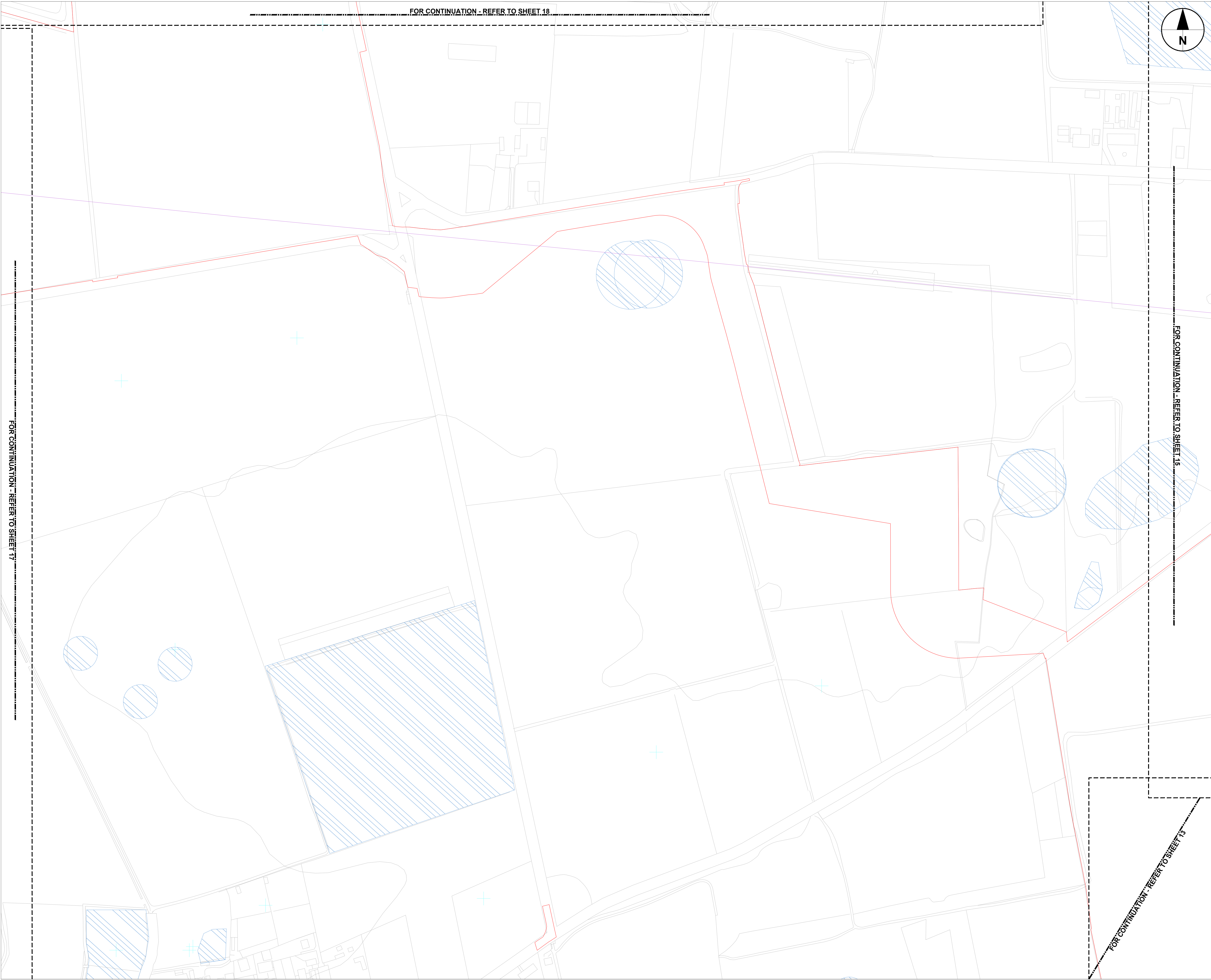

- KEY:
- Order limits
 - Conservation Areas
 - Listed Buildings
 - Registered Parks and Gardens
 - Scheduled Monument
 - HER Monument - Point
 - HER Monument - Linear
 - HER Monument - Area

Notes:
This is a high-level plan showing heritage assets in the area. More detailed plans are provided in the Environmental Statement [EN010106/APP/6.3] to 'Further information on heritage assets is also included in the Environmental Statement Figures [EN010106/APP6/3].

Copyright:
Contains OS data © Crown copyright and database right 2021
Contains public sector information licensed under the Open Government Licence v3.0
NOTE:
Document Reference: EN010106/APP/2.8
APFP Regulation: 5(2)(o)

Purpose of Issue
FOR DCO SUBMISSION

Client
SUNNICA LTD



Drawing Title
**STATUTORY AND NON-STATUTORY SITES
OR FEATURES OF THE HISTORIC
ENVIRONMENT PLAN
SHEET 16 OF 24**

| | | | |
|--|---------|----------------------|----------|
| Drawn | Checked | Approved | Date |
| LE | AD | NC | 25/08/22 |
| AECOM Internal Project No. 60589004 | | Scale @ A3 1:2500 | |
| THIS DOCUMENT HAS BEEN PREPARED PURSUANT TO AND SUBJECT TO THE TERMS OF AECOM'S APPOINTMENT BY ITS CLIENT. AECOM ACCEPTS NO LIABILITY FOR ANY USE OF THIS DOCUMENT OTHER THAN BY ITS ORIGINAL CLIENT OR FOLLOWING AECOM'S EXPRESS AGREEMENT TO SUCH USE, AND ONLY FOR THE PURPOSES FOR WHICH IT WAS PREPARED AND PROVIDED. | | | |
| AECOM Unit 1 Wellbrook Court, Girton, Cambridge, CB3 0NA United Kingdom Telephone (01223) 488000 www.aecom.com | | | |

| | |
|---|-----------------|
| Drawing Number EN010106/APP/2.8 | Rev 1 |
|---|-----------------|

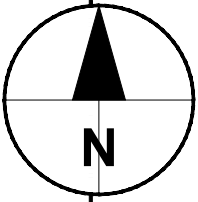
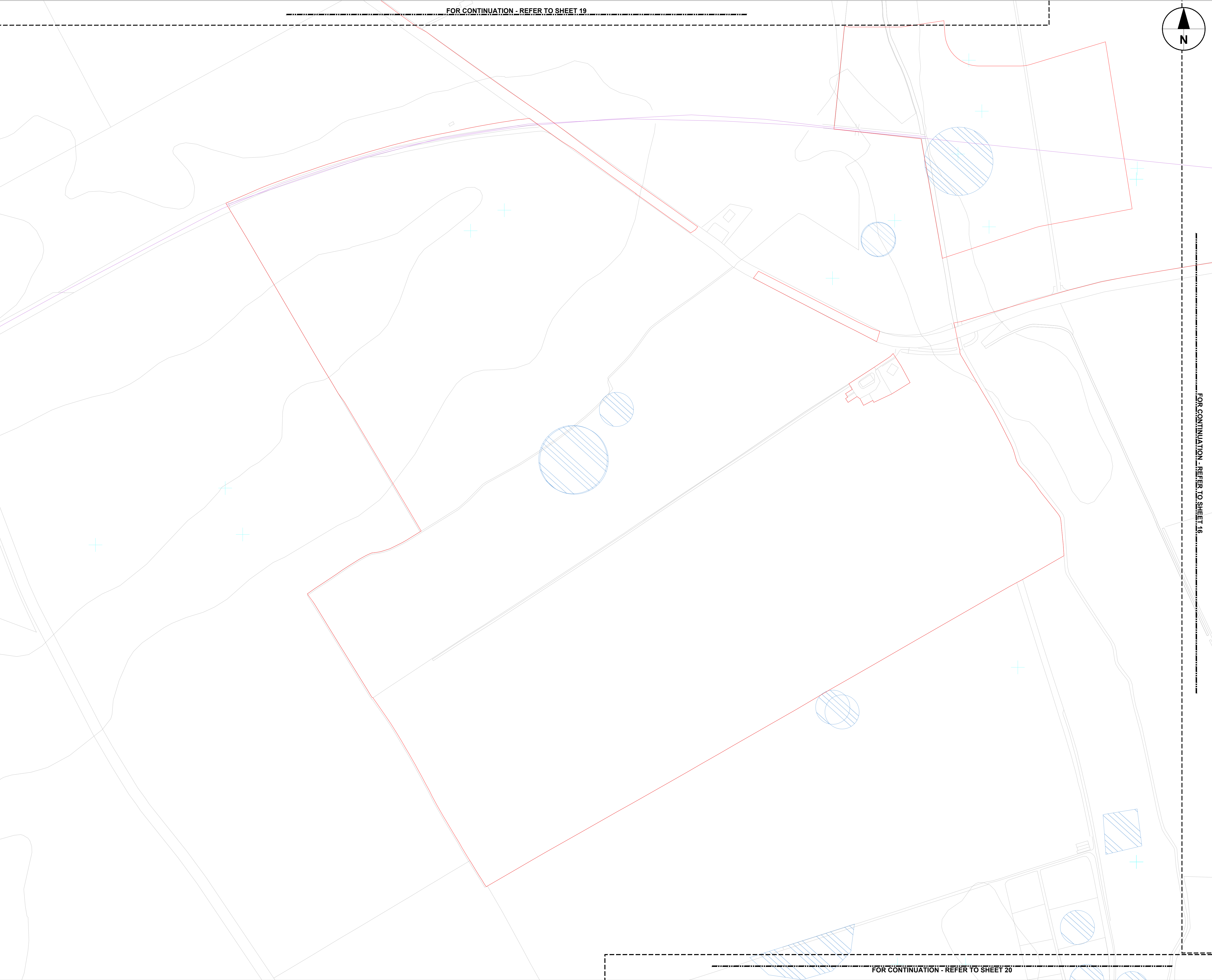

- KEY:
- Order limits
 - Conservation Areas
 - Listed Buildings
 - Registered Parks and Gardens
 - Scheduled Monument
 - HER Monument - Point
 - HER Monument - Linear
 - HER Monument - Area

Notes:
This is a high-level plan showing heritage assets in the area. More detailed plans are provided in the Environmental Statement [EN010106/APP/6.3] to 'Further information on heritage assets is also included in the Environmental Statement Figures [EN010106/APP6/3].

Copyright:
Contains OS data © Crown copyright and database right 2021
Contains public sector information licensed under the Open Government Licence v3.0
NOTE:
Document Reference: EN010106/APP/2.8
APFP Regulation: 5(2)(o)

Purpose of Issue
FOR DCO SUBMISSION

Client
SUNNICA LTD



Drawing Title
STATUTORY AND NON-STATUTORY SITES
OR FEATURES OF THE HISTORIC
ENVIRONMENT PLAN
SHEET 17 OF 24

| | | | |
|--|---------------|----------------------|------------------|
| Drawn LE | Checked AD | Approved NC | Date 25/08/22 |
| AECOM Internal Project No. 60589004 | | Scale @ A3 1:2500 | |

THIS DOCUMENT HAS BEEN PREPARED PURSUANT TO AND SUBJECT TO THE TERMS OF AECOM'S APPOINTMENT BY ITS CLIENT. AECOM ACCEPTS NO LIABILITY FOR ANY USE OF THIS DOCUMENT OTHER THAN BY ITS ORIGINAL CLIENT OR FOLLOWING AECOM'S EXPRESS AGREEMENT TO SUCH USE, AND ONLY FOR THE PURPOSES FOR WHICH IT WAS PREPARED AND PROVIDED.

AECOM
Unit 1 Wellbrook Court,
Girton,
Cambridge, CB3 0NA
United Kingdom
Telephone (01223) 488000
www.aecom.com

| | |
|------------------------------------|----------|
| Drawing Number EN010106/APP/2.8 | Rev 1 |
|------------------------------------|----------|

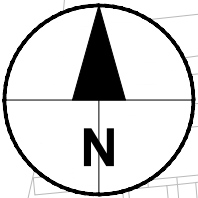
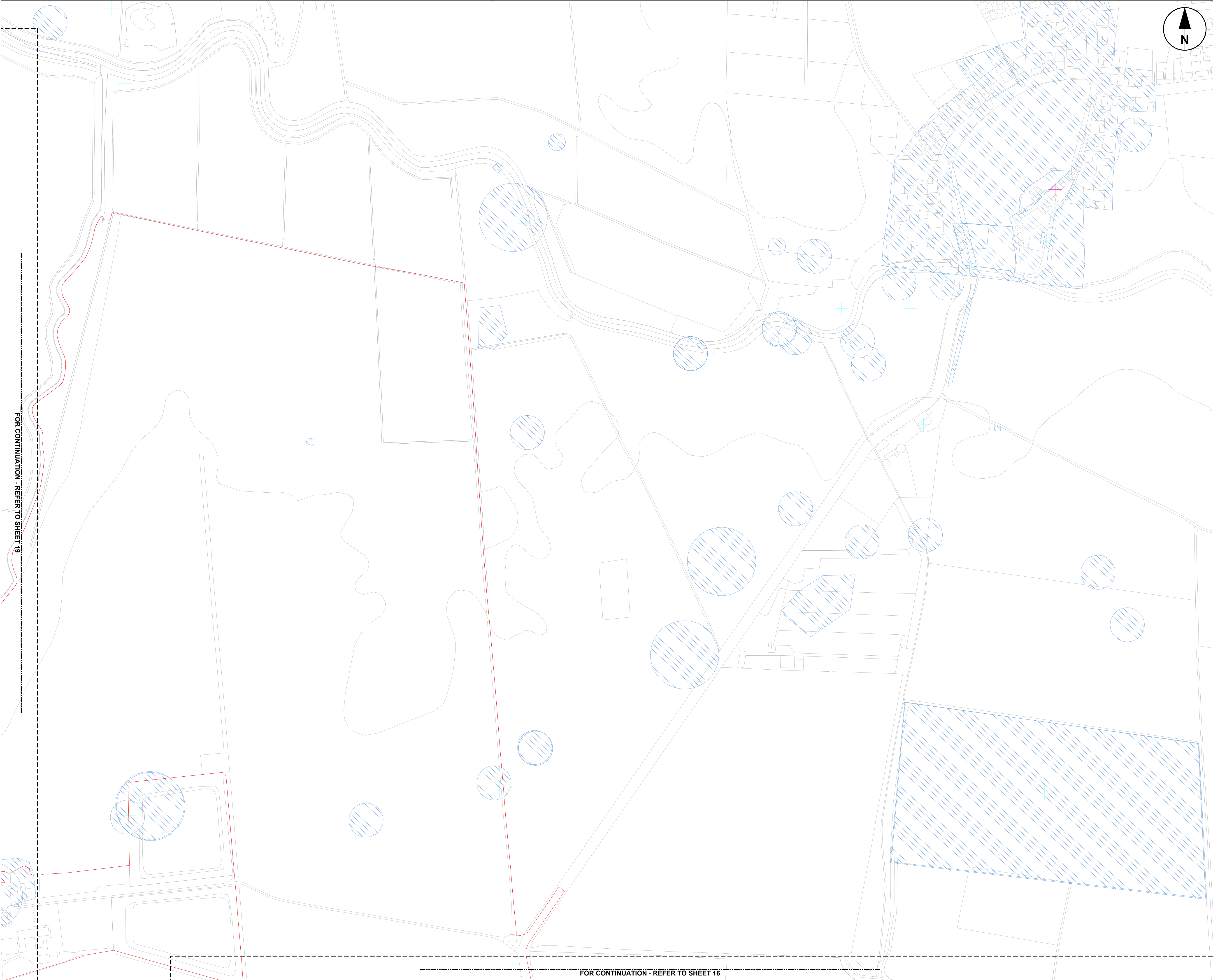

- KEY:
- Order limits
 - Conservation Areas
 - Listed Buildings
 - Registered Parks and Gardens
 - Scheduled Monument
 - HER Monument - Point
 - HER Monument - Linear
 - HER Monument - Area

Notes:
This is a high-level plan showing heritage assets in the area. More detailed plans are provided in the Environmental Statement [EN010106/APP/6.3] to 'Further information on heritage assets is also included in the Environmental Statement Figures [EN010106/APP6/3].

Copyright:
Contains OS data © Crown copyright and database right 2021
Contains public sector information licensed under the Open Government Licence v3.0
NOTE:
Document Reference: EN010106/APP/2.8
APFP Regulation: 5(2)(a)

Purpose of Issue
FOR DCO SUBMISSION

Client
SUNNICA LTD



Drawing Title
**STATUTORY AND NON-STATUTORY SITES
OR FEATURES OF THE HISTORIC
ENVIRONMENT PLAN
SHEET 18 OF 24**

| | | | |
|-------|---------|----------|----------|
| Drawn | Checked | Approved | Date |
| LE | AD | NC | 25/08/22 |

| | |
|----------------------------|------------|
| AECOM Internal Project No. | Scale @ A3 |
| 60589004 | 1:2500 |

THIS DOCUMENT HAS BEEN PREPARED PURSUANT TO AND SUBJECT TO THE TERMS OF AECOM'S APPOINTMENT BY ITS CLIENT. AECOM ACCEPTS NO LIABILITY FOR ANY USE OF THIS DOCUMENT OTHER THAN BY ITS ORIGINAL CLIENT OR FOLLOWING AECOM'S EXPRESS AGREEMENT TO SUCH USE, AND ONLY FOR THE PURPOSES FOR WHICH IT WAS PREPARED AND PROVIDED.

AECOM
Unit 1 Wellbrook Court,
Girton,
Cambridge, CB3 0NA
United Kingdom
Telephone (01223) 488000
www.aecom.com

| | |
|------------------|-----|
| Drawing Number | Rev |
| EN010106/APP/2.8 | 1 |

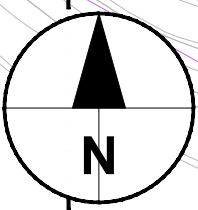
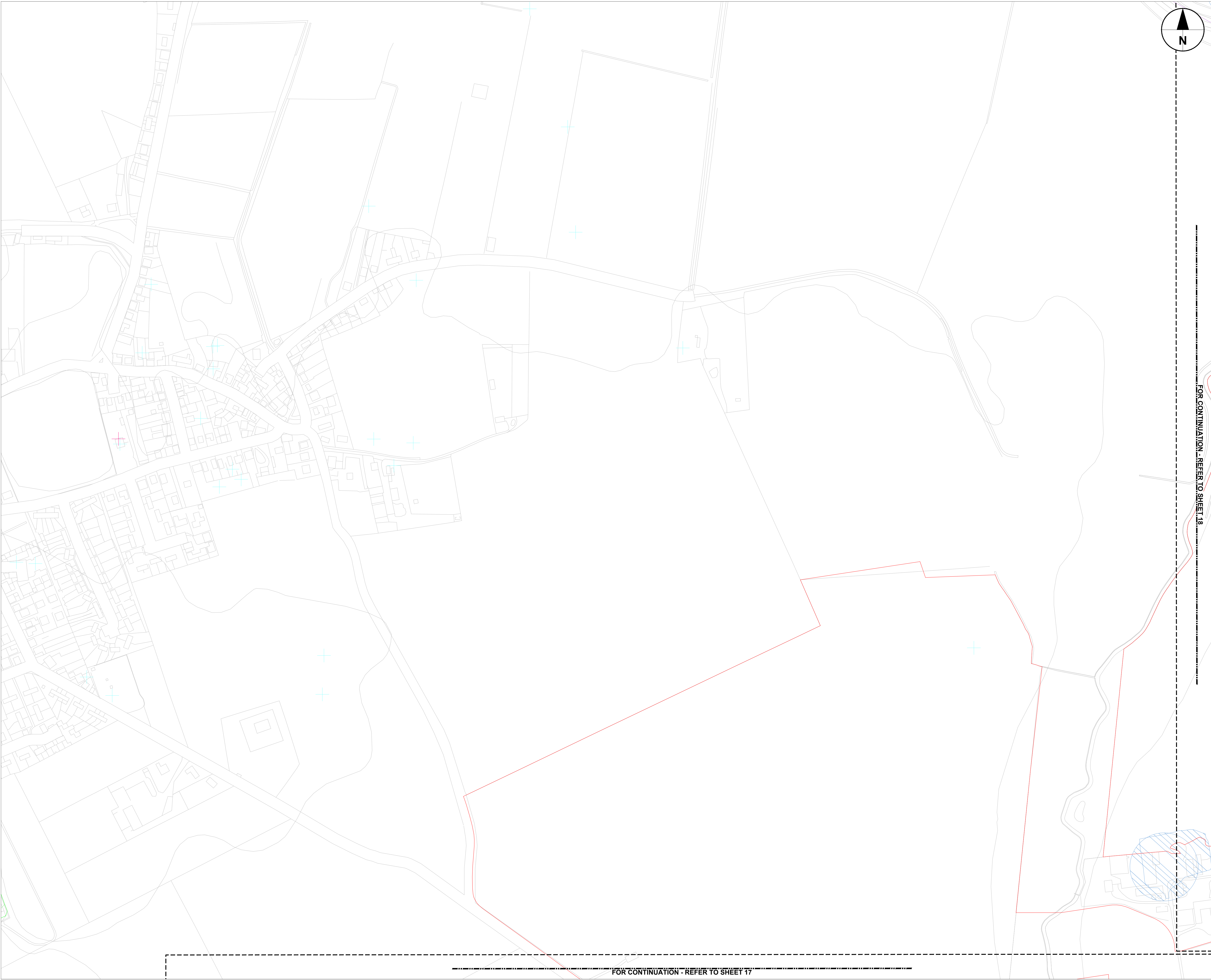

- KEY:
- Order limits
 - Conservation Areas
 - Listed Buildings
 - Registered Parks and Gardens
 - Scheduled Monument
 - HER Monument - Point
 - HER Monument - Linear
 - HER Monument - Area

Notes:
This is a high-level plan showing heritage assets in the area. More detailed plans are provided in the Environmental Statement [EN010106/APP/6.3] to 'Further information on heritage assets is also included in the Environmental Statement Figures [EN010106/APP6/3].

Copyright:
Contains OS data © Crown copyright and database right 2021
Contains public sector information licensed under the Open Government Licence v3.0
NOTE:
Document Reference: EN010106/APP/2.8
APFP Regulation: 5(2)(o)

Purpose of Issue
FOR DCO SUBMISSION

Client
SUNNICA LTD



Drawing Title
**STATUTORY AND NON-STATUTORY SITES
OR FEATURES OF THE HISTORIC
ENVIRONMENT PLAN
SHEET 19 OF 24**

| | | | |
|--|---------------|----------------------|------------------|
| Drawn LE | Checked AD | Approved NC | Date 25/08/22 |
| AECOM Internal Project No. 60589004 | | Scale @ A3 1:2500 | |

THIS DOCUMENT HAS BEEN PREPARED PURSUANT TO AND SUBJECT TO THE TERMS OF AECOM'S APPOINTMENT BY ITS CLIENT. AECOM ACCEPTS NO LIABILITY FOR ANY USE OF THIS DOCUMENT OTHER THAN BY ITS ORIGINAL CLIENT OR FOLLOWING AECOM'S EXPRESS AGREEMENT TO SUCH USE, AND ONLY FOR THE PURPOSES FOR WHICH IT WAS PREPARED AND PROVIDED.

AECOM
Unit 1 Wellbrook Court,
Girton,
Cambridge, CB3 0NA
United Kingdom
Telephone (01223) 488000
www.aecom.com

| | |
|---|-----------------|
| Drawing Number EN010106/APP/2.8 | Rev 1 |
|---|-----------------|

FOR CONTINUATION - REFER TO SHEET 18

FOR CONTINUATION - REFER TO SHEET 17

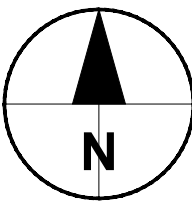
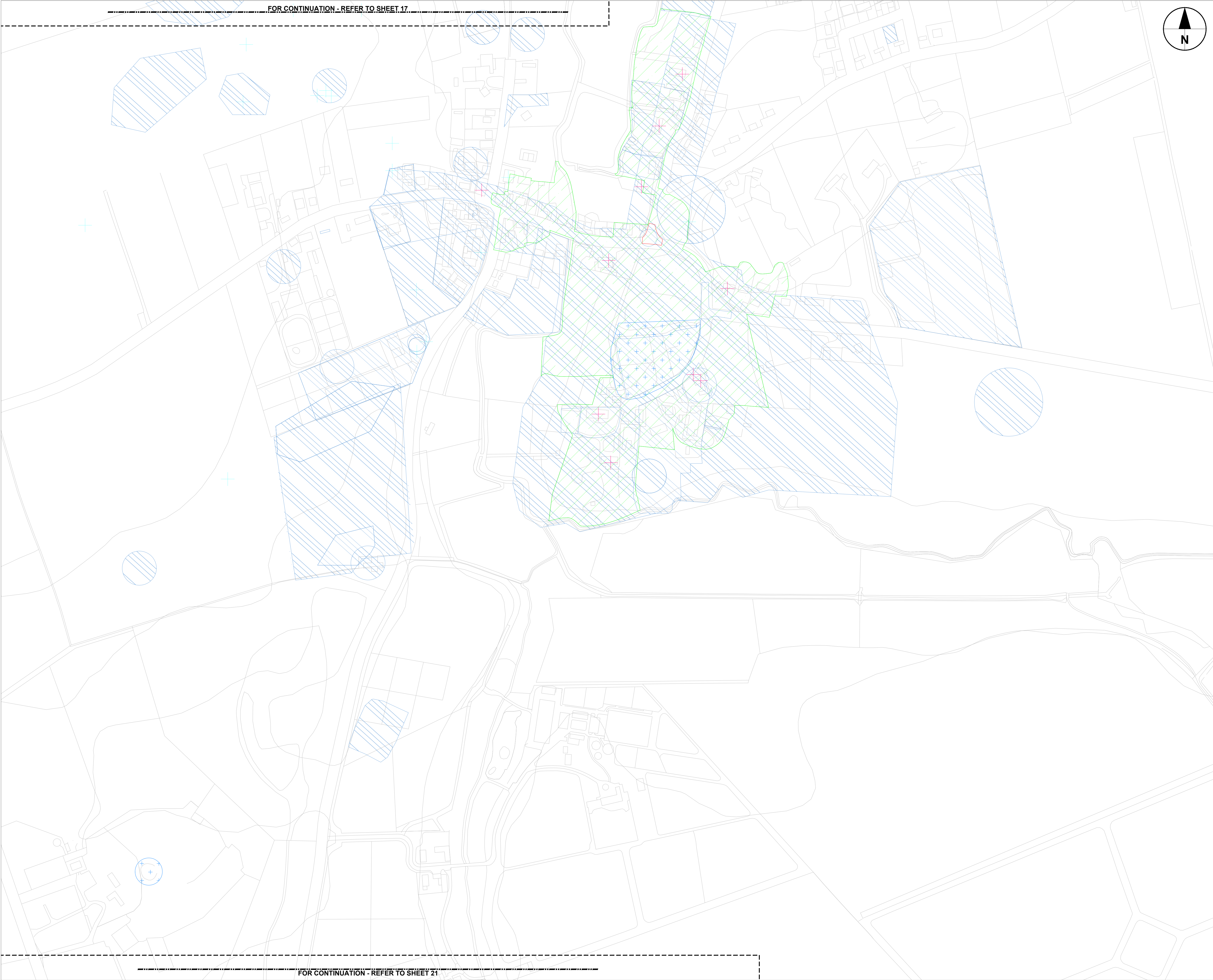

- KEY:
- Order limits
 - Conservation Areas
 - Listed Buildings
 - Registered Parks and Gardens
 - Scheduled Monument
 - HER Monument - Point
 - HER Monument - Linear
 - HER Monument - Area

Notes:
This is a high-level plan showing heritage assets in the area. More detailed plans are provided in the Environmental Statement [EN010106/APP/6.3] to 'Further information on heritage assets is also included in the Environmental Statement Figures [EN010106/APP6/3].

Copyright:
Contains OS data © Crown copyright and database right 2021
Contains public sector information licensed under the Open Government Licence v3.0
NOTE:
Document Reference: EN010106/APP/2.8
APFP Regulation: 5(2)(o)

Purpose of Issue
FOR DCO SUBMISSION

Client
SUNNICA LTD



Drawing Title
**STATUTORY AND NON-STATUTORY SITES
OR FEATURES OF THE HISTORIC
ENVIRONMENT PLAN
SHEET 20 OF 24**

| | | | |
|--------------------|----------------------|-----------------------|-------------------------|
| Drawn LE | Checked AD | Approved NC | Date 25/08/22 |
|--------------------|----------------------|-----------------------|-------------------------|

| | |
|---|-----------------------------|
| AECOM Internal Project No. 60589004 | Scale @ A3 1:2500 |
|---|-----------------------------|

THIS DOCUMENT HAS BEEN PREPARED PURSUANT TO AND SUBJECT TO THE TERMS OF AECOM'S APPOINTMENT BY ITS CLIENT. AECOM ACCEPTS NO LIABILITY FOR ANY USE OF THIS DOCUMENT OTHER THAN BY ITS ORIGINAL CLIENT OR FOLLOWING AECOM'S EXPRESS AGREEMENT TO SUCH USE, AND ONLY FOR THE PURPOSES FOR WHICH IT WAS PREPARED AND PROVIDED.

AECOM
Unit 1 Wellbrook Court,
Girton,
Cambridge, CB3 0NA
United Kingdom
Telephone (01223) 488000
www.aecom.com

| | |
|---|-----------------|
| Drawing Number EN010106/APP/2.8 | Rev 1 |
|---|-----------------|

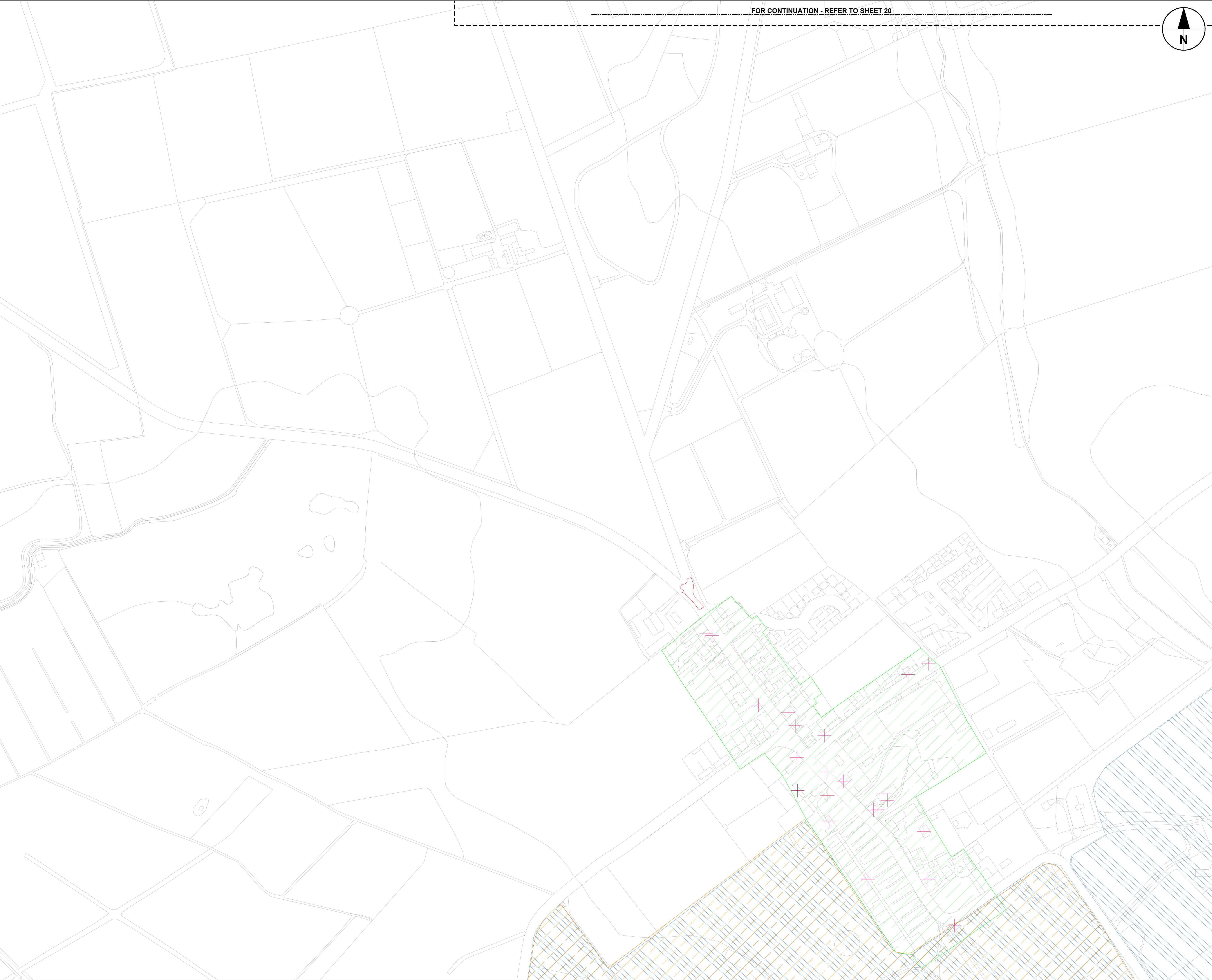

FOR CONTINUATION - REFER TO SHEET 20

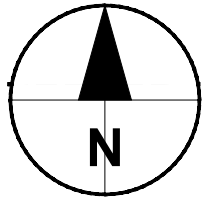

- KEY:
- Order limits
 - Conservation Areas
 - Listed Buildings
 - Registered Parks and Gardens
 - Scheduled Monument
 - HER Monument - Point
 - HER Monument - Linear
 - HER Monument - Area

Notes:
This is a high-level plan showing heritage assets in the area. More detailed plans are provided in the Environmental Statement [EN010106/APP/6.3] to 'Further information on heritage assets is also included in the Environmental Statement Figures [EN010106/APP6/3].

Copyright:
Contains OS data © Crown copyright and database right 2021
Contains public sector information licensed under the Open Government Licence v3.0
NOTE:
Document Reference: EN010106/APP/2.8
APFP Regulation: 5(2)(o)

Purpose of Issue
FOR DCO SUBMISSION

Client
SUNNICA LTD



Drawing Title
STATUTORY AND NON-STATUTORY SITES
OR FEATURES OF THE HISTORIC
ENVIRONMENT PLAN
SHEET 21 OF 24

| | | | |
|--|---------------|----------------------|------------------|
| Drawn LE | Checked AD | Approved NC | Date 25/08/22 |
| AECOM Internal Project No. 60589004 | | Scale @ A3 1:2500 | |

THIS DOCUMENT HAS BEEN PREPARED PURSUANT TO AND SUBJECT TO THE TERMS OF AECOM'S APPOINTMENT BY ITS CLIENT. AECOM ACCEPTS NO LIABILITY FOR ANY USE OF THIS DOCUMENT OTHER THAN BY ITS ORIGINAL CLIENT OR FOLLOWING AECOM'S EXPRESS AGREEMENT TO SUCH USE, AND ONLY FOR THE PURPOSES FOR WHICH IT WAS PREPARED AND PROVIDED.

AECOM
Unit 1 Wellbrook Court,
Girton,
Cambridge, CB3 0NA
United Kingdom
Telephone (01223) 488000
www.aecom.com

| | |
|------------------------------------|----------|
| Drawing Number EN010106/APP/2.8 | Rev 1 |
|------------------------------------|----------|

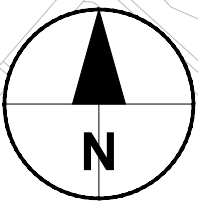

- KEY:
- Order limits
 - Conservation Areas
 - Listed Buildings
 - Registered Parks and Gardens
 - Scheduled Monument
 - HER Monument - Point
 - HER Monument - Linear
 - HER Monument - Area

Notes:
This is a high-level plan showing heritage assets in the area. More detailed plans are provided in the Environmental Statement [EN010106/APP/6.3] to 'Further information on heritage assets is also included in the Environmental Statement Figures [EN010106/APP6/3].

Copyright:
Contains OS data © Crown copyright and database right 2021
Contains public sector information licensed under the Open Government Licence v3.0
NOTE:
Document Reference: EN010106/APP/2.8
APFP Regulation: 5(2)(o)

Purpose of Issue
FOR DCO SUBMISSION

Client
SUNNICA LTD

Project Title

Drawing Title
STATUTORY AND NON-STATUTORY SITES
OR FEATURES OF THE HISTORIC
ENVIRONMENT PLAN
SHEET 22 OF 24

| | | | |
|-------|---------|----------|----------|
| Drawn | Checked | Approved | Date |
| LE | AD | NC | 25/08/22 |

| | |
|----------------------------|------------|
| AECOM Internal Project No. | Scale @ A3 |
| 60589004 | 1:2500 |

THIS DOCUMENT HAS BEEN PREPARED PURSUANT TO AND SUBJECT TO THE TERMS OF AECOM'S APPOINTMENT BY ITS CLIENT. AECOM ACCEPTS NO LIABILITY FOR ANY USE OF THIS DOCUMENT OTHER THAN BY ITS ORIGINAL CLIENT OR FOLLOWING AECOM'S EXPRESS AGREEMENT TO SUCH USE, AND ONLY FOR THE PURPOSES FOR WHICH IT WAS PREPARED AND PROVIDED.

AECOM
Unit 1 Wellbrook Court,
Girton,
Cambridge, CB3 0NA
United Kingdom
Telephone (01223) 488000
www.aecom.com

| | |
|------------------|-----|
| Drawing Number | Rev |
| EN010106/APP/2.8 | 1 |

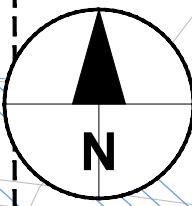
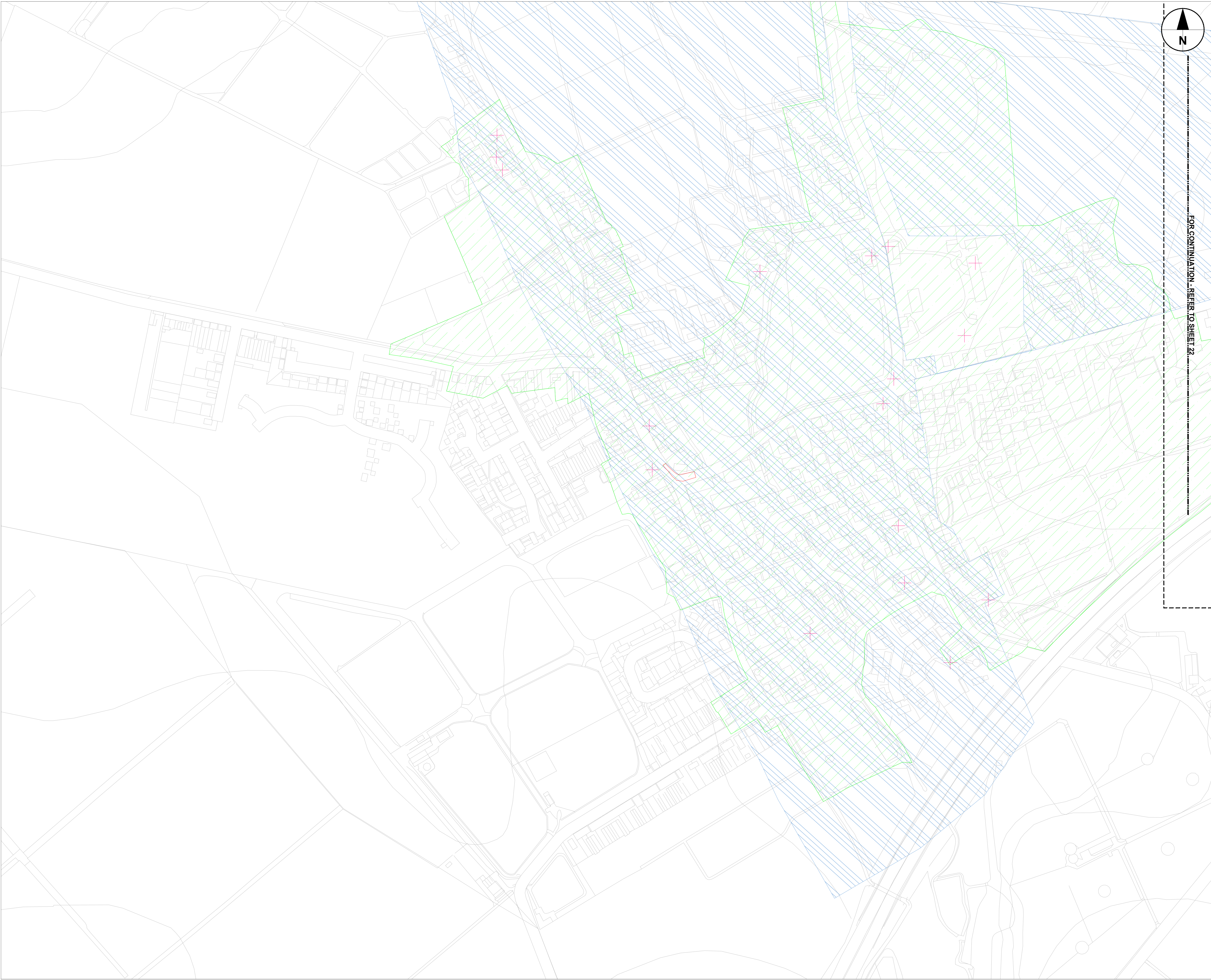

- KEY:
- Order limits
 - Conservation Areas
 - Listed Buildings
 - Registered Parks and Gardens
 - Scheduled Monument
 - HER Monument - Point
 - HER Monument - Linear
 - HER Monument - Area

Notes:
This is a high-level plan showing heritage assets in the area. More detailed plans are provided in the Environmental Statement [EN010106/APP/6.3] to 'Further information on heritage assets is also included in the Environmental Statement Figures [EN010106/APP6/3].

Copyright:
Contains OS data © Crown copyright and database right 2021
Contains public sector information licensed under the Open Government Licence v3.0
NOTE:
Document Reference: EN010106/APP/2.8
APFP Regulation: 5(2)(o)

Purpose of Issue
FOR DCO SUBMISSION

Client
SUNNICA LTD



Drawing Title
**STATUTORY AND NON-STATUTORY SITES
OR FEATURES OF THE HISTORIC
ENVIRONMENT PLAN
SHEET 23 OF 24**

| | | | |
|--|---------|----------------------|----------|
| Drawn | Checked | Approved | Date |
| LE | AD | NC | 25/08/22 |
| AECOM Internal Project No. 60589004 | | Scale @ A3 1:2500 | |
| THIS DOCUMENT HAS BEEN PREPARED PURSUANT TO AND SUBJECT TO THE TERMS OF AECOM'S APPOINTMENT BY ITS CLIENT. AECOM ACCEPTS NO LIABILITY FOR ANY USE OF THIS DOCUMENT OTHER THAN BY ITS ORIGINAL CLIENT OR FOLLOWING AECOM'S EXPRESS AGREEMENT TO SUCH USE, AND ONLY FOR THE PURPOSES FOR WHICH IT WAS PREPARED AND PROVIDED. | | | |
| AECOM Unit 1 Wellbrook Court, Girton, Cambridge, CB3 0NA United Kingdom Telephone (01223) 488000 www.aecom.com | | | |

| | |
|------------------------------------|----------|
| Drawing Number EN010106/APP/2.8 | Rev 1 |
|------------------------------------|----------|

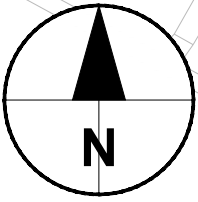
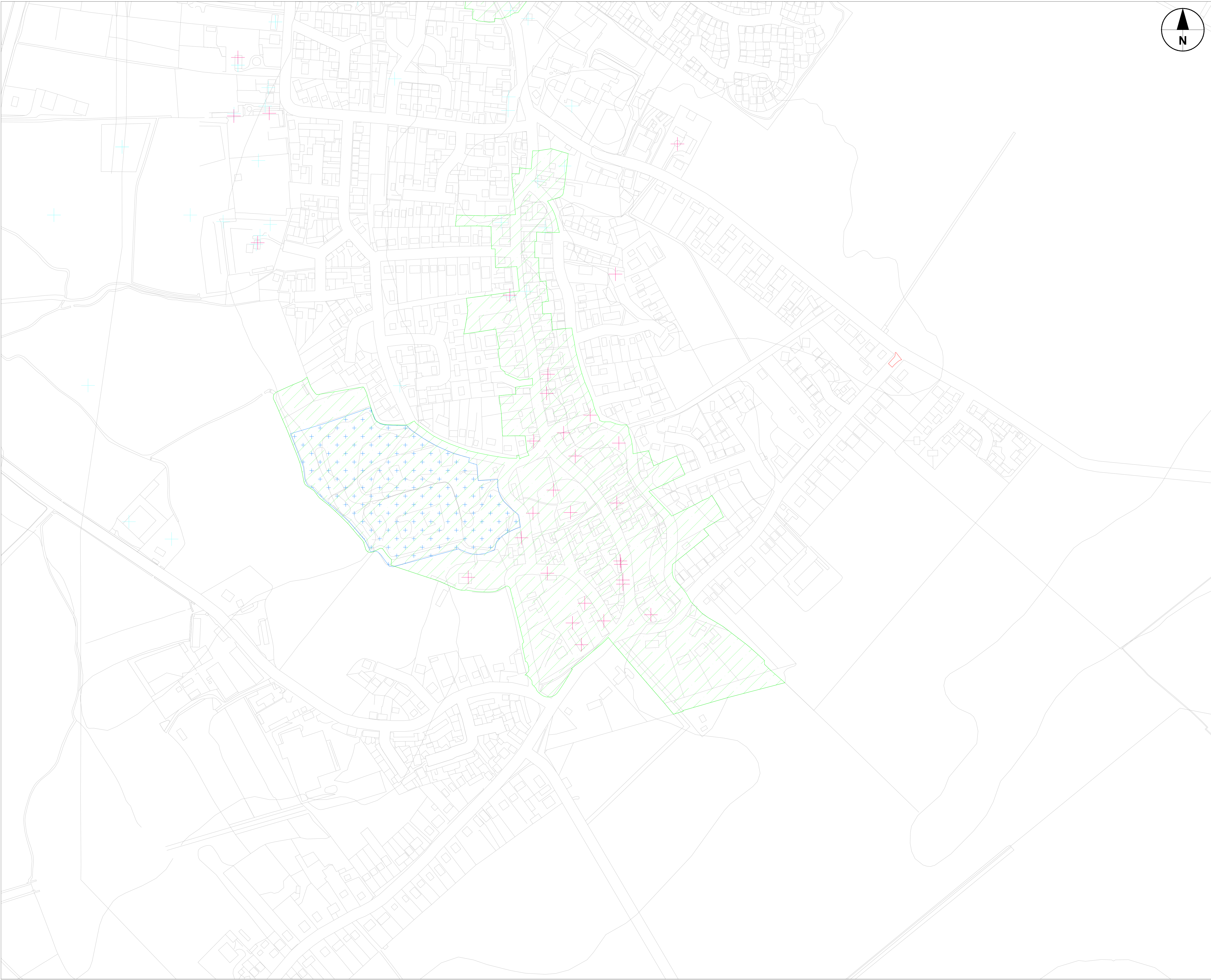

- KEY:
- Order limits
 - Conservation Areas
 - Listed Buildings
 - Registered Parks and Gardens
 - Scheduled Monument
 - HER Monument - Point
 - HER Monument - Linear
 - HER Monument - Area

Notes:
This is a high-level plan showing heritage assets in the area. More detailed plans are provided in the Environmental Statement [EN010106/APP/6.3] to 'Further information on heritage assets is also included in the Environmental Statement Figures [EN010106/APP6/3].

Copyright:
Contains OS data © Crown copyright and database right 2021
Contains public sector information licensed under the Open Government Licence v3.0
NOTE:
Document Reference: EN010106/APP/2.8
APFP Regulation: 5(2)(o)

Purpose of Issue
FOR DCO SUBMISSION

Client
SUNNICA LTD



Drawing Title
STATUTORY AND NON-STATUTORY SITES
OR FEATURES OF THE HISTORIC
ENVIRONMENT PLAN
SHEET 24 OF 24

| | | | |
|--|---------------|----------------------|------------------|
| Drawn LE | Checked AD | Approved NC | Date 25/08/22 |
| AECOM Internal Project No. 60589004 | | Scale @ A3 1:2500 | |

THIS DOCUMENT HAS BEEN PREPARED PURSUANT TO AND SUBJECT TO THE TERMS OF AECOM'S APPOINTMENT BY ITS CLIENT. AECOM ACCEPTS NO LIABILITY FOR ANY USE OF THIS DOCUMENT OTHER THAN BY ITS ORIGINAL CLIENT OR FOLLOWING AECOM'S EXPRESS AGREEMENT TO SUCH USE, AND ONLY FOR THE PURPOSES FOR WHICH IT WAS PREPARED AND PROVIDED.

AECOM
Unit 1 Wellbrook Court,
Girton,
Cambridge, CB3 0NA
United Kingdom
Telephone (01223) 488000
www.aecom.com

| | |
|------------------------------------|----------|
| Drawing Number EN010106/APP/2.8 | Rev 1 |
|------------------------------------|----------|